# 70 FALCON

1970

Madison-Mayodan Senior High
Madison, N. C.

## FALCON STAFF

Wally Hilton . . . . . .Editor-In-Chief
Donna Wall . . . . . .Classes Editor
Cheryl Wray . . . . . .Business Manager
Anne Griffin . . . . . .Ad Manager
Bobby Scott . . . . . .Sports Editor
Van Knight . . . . . .Art Editor
Willie Collins . . . . . .Photographer
Carl Moore . . . . . .Photographer
Betty Pendergraft . . . . . .Jr. Representative
Nancy Joyce . . . . . .Typist
Rita Joyce . . . . . .Typist
Beverly White . . . . . .Typist
Jo Ann Rhodes . . . . . .Typist
Darlene Manuel . . . . . .Typist
Linda Smith . . . . . .Typist

Mrs. Lorraine Scott . . . . . .Advisor

MAYODAN BRANCH

ROCKINGHAM COUNTY PUBLIC LIBRARY
OUTREACH
MADISON
MAYODAN
REIDSVILLE
STONEVILLE

# 1970:

## CONTENTS


| | |
|---|---|
| Introduction | 1 |
| Student Life | 4 |
| Clubs | 22 |
| Sports | 46 |
| Administration | 80 |
| Classes | 96 |
| Advertisements | 162 |
| Conclusion | 202 |

# "That Was The Year That Was"

# STUDENT LIFE

At Madison-Mayodan High School, hectic student life often erupted into harmonious pandemonium. Coming from an enjoyable summer, we lived our first week and then a year-together. During the 1969-1970 school term, we experienced hotly contested elections; we took great pride in our fighting Falcons; we participated in plays, assemblies, and projects, and as a final touch—the elaborate Junior-Senior Prom.

8:30 to 3:10 Monday through Friday; we continued the same routine: Fish plates for lunch on Friday; attendance checks every period of every day; and publication of our bi-weekly school newspaper. These were some of the factors that modeled our student life.

Once again, those great orange buses, like drops of rain sliding down a window, plagued the highways. It was that time again. With all the hellos, all the smiles, the anxieties of the Sophomores, the authority of the Seniors, and with the beginning of a new year, the campus came alive. The freedom of summer was gone. The responsibility of learning was upon us. Like the flow of a river, the walk from class to class to lunch and back became regular routine. Friends chose their corners to stand in and things fell into place. Clubs were organized. Projects were planned. Work was a full-time job.

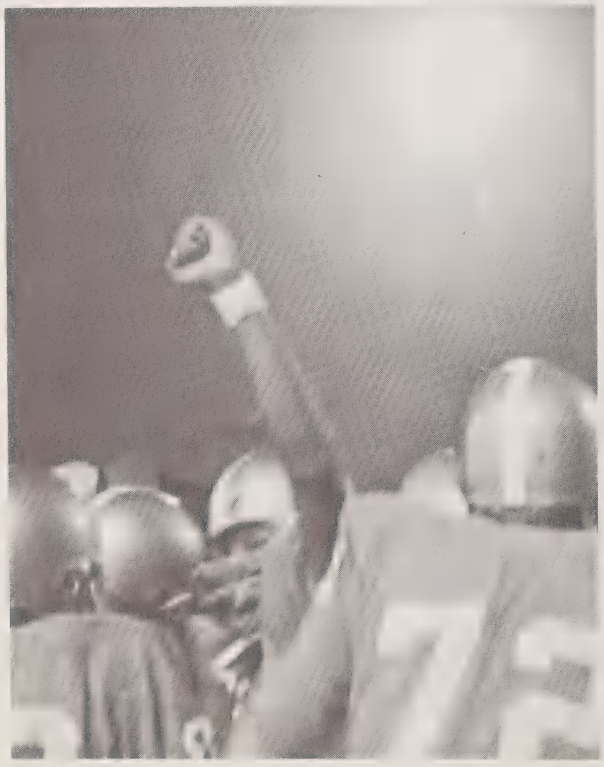

Football season came in with a good report on the team and then a loss. People just nodded their heads. Then there was rain, but the people still came. And then, before you knew it, we had beaten arch-rival Morehead. Victory was sweet. The almighty Falcon spirit was moved.

The photographer came and took individual pictures.

The National Honor Society inducted twelve Junior members, one of the highest numbers ever.

Congressman L. Richardson Preyer talked to our Social Studies classes.

Then, all the calmness exploded; class rings had arrived. The symbol of twelve years of work was finally a reality. For about a week, Seniors couldn't resist testing the solidity and hold-up power of their rings, especially on Sophomores. They marched to assembly. It was official. Their day, their year, their time had finally come. Many began the task of selecting a college which was suited to them and their needs. It was more difficult than it sounded.

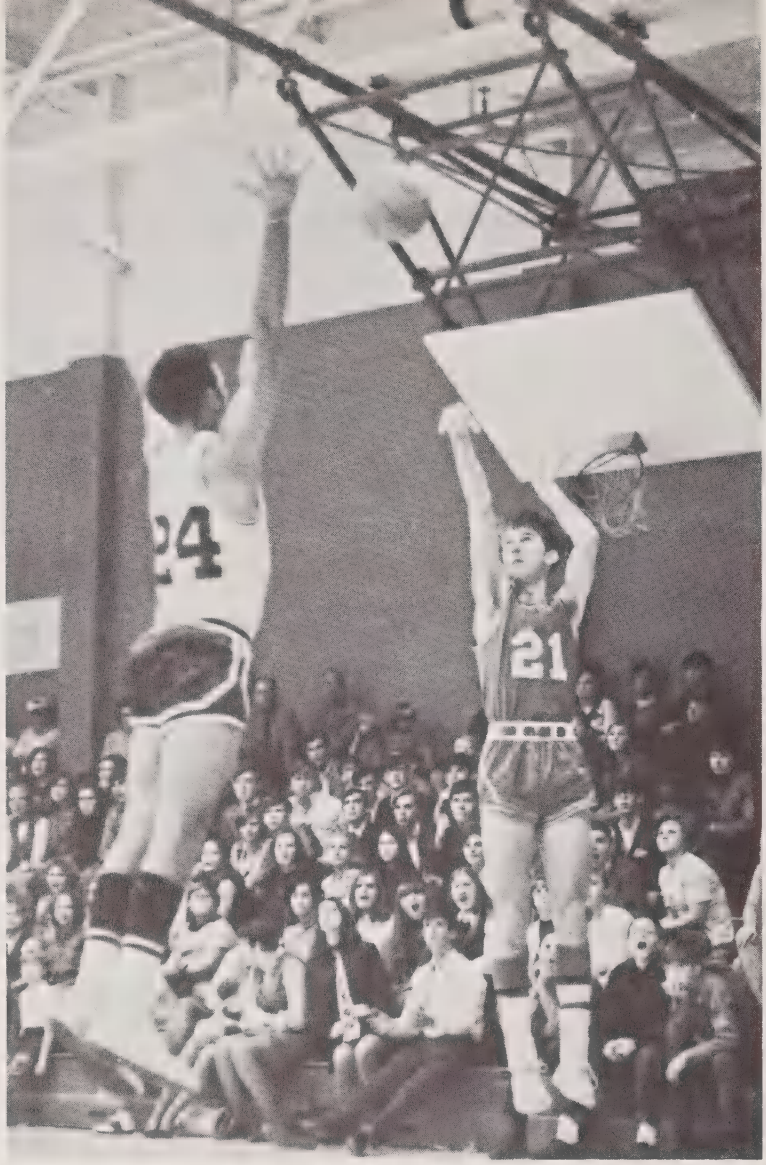
24
21

Basketball season triggered the Falcon spirit once again and rightly so, after 1969's runner-up state championship team. The record was eleven consecutive wins before the first loss. The team was going far and the whole school was going to follow. The Falcon soared to victory after victory and the defeated went away awed.

The Drama Class presented an enjoyable Christmas play in assembly.

Then came the exams. The semester was over. Grades were averaged and suddenly, half of the year was gone. Students and teachers were beginning to relax a little. The wrestling team was doing pretty good.

The new semester opened on a cold morning. Mouths dropped open as all attention focused on the girls. They had worn slacks to school. Meetings were held and the girls were called to the conference room. Both criticism and congratulation was expressed. It was finally ruled that between December and March, slacks would be allowed.

The Drama Club produced "Exit, The Body". It was hilarious.

And then it was over; everyone was leaving — some to return, some stepping out into the future. You said good-bye to as many friends as possible, but you still missed some. Perhaps you would see them again.

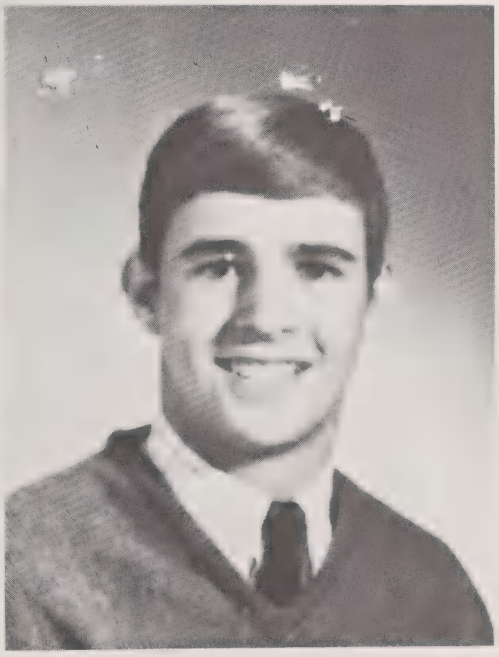

John Keats, one of the finest poets in the English language, died in his early twenties. Just before his death, he wrote his own epitaph: Here lies one whose name was writ in water. Like Keats, Steve Moore lived a very short life, yet he accomplished so much in that short span of years that it can be truly said that his life was an important aspect of the lives of everyone who knew him. He was a devoted sportsman, a member of several clubs, and an all-around fine student. But more than that, he was a great personality, always smiling, whose death was mourned by everyone who knew him. Words are too restrictive to describe the influence this one life has had on community, school, family and friends. Let it suffice to say that Steve's presence will always live in the lives of those of whom he was so intimate a part.

Because most men's names are "writ in water", the Annual Staff wishes to leave this memorial as a tangible monument to our friend, Steve Moore, that his name and the honor we hope we have given it shall live so long as the FALCON 1970 survives.

# DEDICATION

Perhaps the most important phase of school life, other than learning is the spirit and pride which becomes embedded in each student. This spirit and this pride are the factors which lift M-M and its students over their schools and which make it unique. Although this uniqueness is felt, it can neither be explained nor described because its form changes with each student and with the ideals he considers most valuable. Consequently, resting on the wings of our soaring Falcon are the honor, pride, spirit, and most of all, victory which exemplify the uniqueness that we, as students of Madison-Mayodan Senior High, possess.

This year, the 1970 Falcon Staff wishes to recognize three men who have justified our spirit and our pride: Coach Simmons, who has led our football team to its best record since consolidation with victories over such rivals as the Morehead Panthers, Mt. Tabor Spartans, and the Andrews Raiders; Coach Meyers, who has led our basketball team to a position of prestige in the state of North Carolina as runner-up in the State 3-A Championships of 1968-69; and Coach Cassidy who has led our track team to outstanding records and high conference standings for the past three years.

To these men, we wish to express our deepest gratitude for their leadership and hard work in honor of the symbolic ideals of the Madison-Mayodan Falcon.

# ORGANIZATIONS

Most clubs and organizations of the Madison-Mayodan Senior High School serve as sources of extra-curricular enrichment; however, for some people, they serve as sources of extra-curricular intellectual refuge.

Almost every major Department in our school sponsors a club to correlate with its particular range of study. This year for the first time, our school formed Spanish and French Clubs, an almost record high number of students were inducted into the National Honor Society; and as a highlight of its contributions to our school, The Drama Club presented the play *Exit the Body.* However, these functions are minute in comparison with the sum total of activities carried out by the many clubs in our school.

By participating in the various clubs and organizations offered at Madison-Mayodan Senior High, some students prepared themselves for the various vocations in which they would partake after graduation. Others choose to embellish special talents they possessed. Many students set their goals at being selectively chosen as a member of an exclusive organization.

Whatever the reason, our students believed in and favored the purpose of their clubs and helped support them.

# STUDENT COUNCIL

1. Sue Barham
2. Jimmy Coltraine
3. Jeanette Hawkins
4. Johnny Cashion
5. Cynthia Forgay
6. Bobby Baker
7. Valrie Belcher
8. Dickie Wray
9. Susan Joyce
10. Barry MeGee
11. Gordon Mabe
12. Lynn Carter
13. Mark Powers
14. Pam Moore
15. Kay Knight
16. Elaine Plummer
17. Zane Williams
18. Donna Wall
19. Debbie Landreth
20. Wally Hilton
21. Margret Burton
22. Janet Isley
23. Cheryl Wray
24. Kathy Brown
25. Tommy Robertson
26. Kitty Joyce
27. Jeanne Dillion
28. Sherron Camp
29. Jeff Shelton
30. Cindy Shipton
31. Ray Gann
32. Ann Griffin
33. Carlean Cardwell
34. Steve Wigington
35. Vickie Rhodes
36. Casandra Martin
37. Cathy Tucker
38. Carson Hazlip
39. Donna Joyce
40. Herman Bullins
41. Bobby Scott
42. John Sealy

# NATIONAL HONOR SOCIETY

1. Shelia Shropshire
2. Janice Lester
3. Carolyn Thacker
4. Rebecca Lily
5. Linda Robertson
6. Rhonda Stevens
7. Libby Knight
8. Margaret Burton
9. Pam Neal
10. Donna Wall
11. Kathy Brown
12. Jim Price
13. Randy Crumpler
14. Herman Bullins
15. Wally Hilton
16. Steve Wigington

H. Bullins

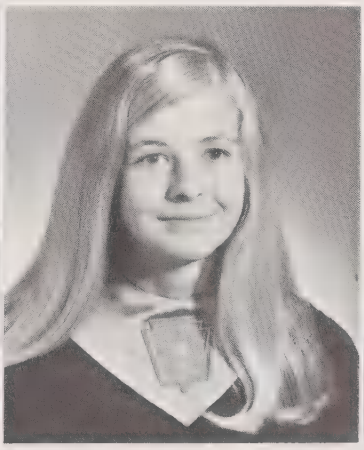

M. Burton

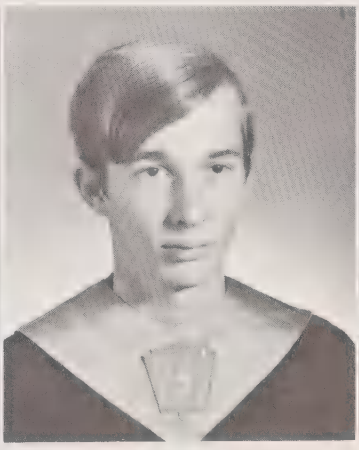

W. Hilton

D. Wall

# DRAMA CLUB

1. Cynthia Forquay
2. Albert Overman
3. Gary Priddy
4. Lynn Tuttle
5. David Cox
6. Rebecca Lilly
7. Verhonda Newman
8. Hamilton Perkins
9. Mark Byrun
10. Mark Powers
11. Anne Tuttle
12. Judy Chaney
13. Linda Jo Bundy
14. Jo Ann Rhodes
15. Bobby Rakestraw
16. Rhonda Stevens
17. Rae Price
18. Ramona Landreth
19. Sarah Montgomery
20. Lynn Waldruff
21. Dee Tuttle
22. Robin Angel
23. Amelia Rumley
24. Alicia Martin
25. Sandy Biggs
26. Jeanette Hawkins
27. Pam Moore
28. Lenora Sutton
29. Diane McGee
30. Cathy Webb
31. Denise Schaffer
32. Pam Neal
33. Vicki Rhodes
34. Deborah McCollum
35. Jan Lauten
36. Anne Griffen
37. Shiela Shropshire
38. Julie Clay
39. Cheryl Wray
40. Susan Joyce
41. Deborah Cardwell
42. Donna Wall
43. Kitty Joyce
44. Mark Lilly
45. Johnny Joyce
46. Mrs. Porter
47. Wally Hilton

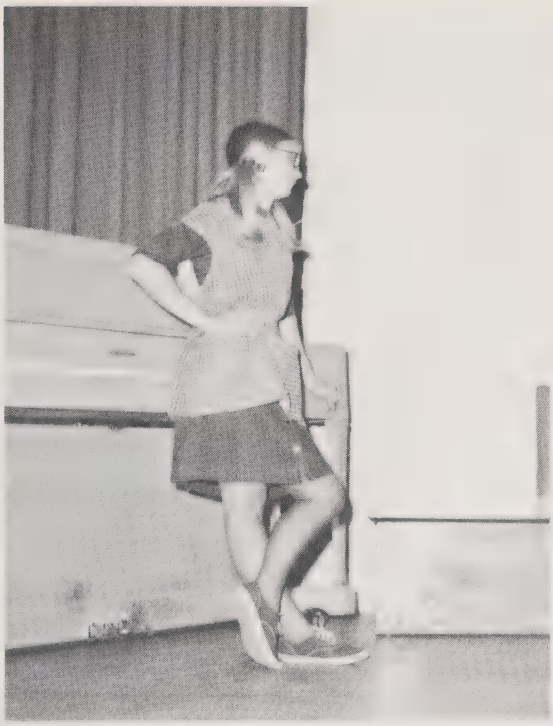

# EXIT, THE BODY

**CAST**

| | |
|---|---|
| Jenny | Vicki Rhodes |
| Randolph | Jim Price |
| Vernon | Ronnie Cardwell |
| Crane | Becky Lilly |
| Lyle | Wally Hilton |
| Kate | Kim Dawkins |
| Phillip | Herman Bullins |
| Helen | Anne Griffin |
| Richard | Buddy Poole |

# CIVINETTES

1. Kay Knight
2. Cecilia Parrish
3. Yvonne Smith
4. Cynthia Forgay
5. Elaine Plummer
6. Valarie Belcher
7. Sue Barham
8. Anne Griffin
9. Donna Joyce
10. JoAnn Rhodes
11. Margaret Burton
12. Kim Dawkins
13. Shelia Shropshire
14. Pam Neal
15. Faye Gann
16. Ca'Sandra Martin
17. Susan Joyce
18. Nancy Amos
19. Lenoir Sutton
20. Carolyn Thacker
21. Bobby Rakestraw
22. Rebecca Lilly
23. Susan Mabe
24. Cathy Webb
25. Cindy Shipton
26. Linda Cardwell
27. Joyce Case
28. Linda Jo Bundy
29. Kathy Brown

# CIVITANS

1. Randy Crumpler
2. David Tucker
3. Johnny Cashion
4. Willie Collins
5. John Sealy
6. Bobby Baker
7. Eddie Adams
8. Steve Moore
9. Mark Powers
10. Randy Roberts
11. Dixon Stilwell
12. Jimmy Coltrane
13. Ricky Shelton
14. Ernest Duggins
15. Carl Moore
16. Bobby Scott
17. Jimmy Webster
18. Keith Webster
19. Dudley Linville
20. Roland Snyder
21. Clay Crews
22. Jeff Vaughn
23. Ray Gann

# F.T.A.

1. Carolyn Thacker
2. Robin Angel
3. Jeannett Hawkins
4. Herman Bullins
5. Anne Griffin
6. Cynthia Forgay
7. Valarie Belcher
8. Lee Cardwell
9. Jan Lauten
10. Nancy Joyce
11. Jo Ann Rhodes
12. Sarah Montgomery
13. Cheryl Dalton
14. Cathy Webb
15. Sandy Biggs
16. Betty Pendergraft
17. Lenora Sutton
18. Rhonda Stevens
19. Wanda Kay Tucker
20. Pam Neal
21. Libby Knight
22. Cindy Shaw
23. Mrs. McCall
24. Judy Chaney
25. Becky Lilly
26. Janice Lester
27. Casandra Martin
28. Sue Craddock
29. Sue Barham
30. Glenda Hart
31. Diana Wright
32. Paulette Parker
33. Debra McCollum
34. Amelia Rumley
35. Carleen Cardwell
36. Patty Hubbard
37. Vickie Rhodes
38. Kim Dawkin
39. Patsy Morehead
40. Sharron Camp
41. Linda Jo Bundy
42. Mike Martin
43. Willie Collins
44. Clay Crews
45. Ronnie Cardwell
46. Margaret Burton
47. Peggy Hairston

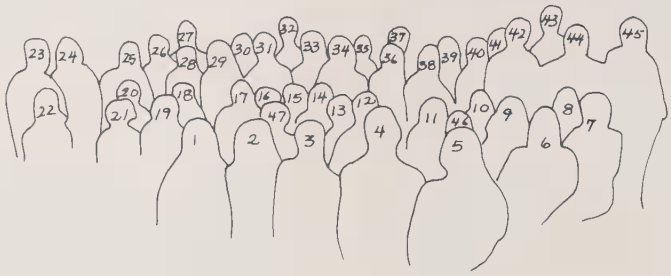

# F.F.A.

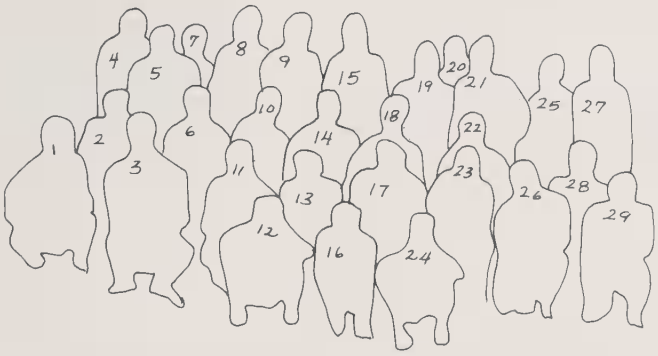


1. Terry Neal
2. Randy Williams
3. Mike Comer
4. John Roberts
5. Roger Gunner
6. Robert Wilson
7. Wayne Vaughn
8. Bryant Sharpe
9. Ricky Gatewood
10. Talmadge Nelson
11. Jerry Joyce
12. William Lowe
13. Mark Neal
14. Mike Philpot
15. Dean Gatewood
16. Ralph Copeland
17. Dudley Linville
18. Wayne Martin
19. Charles Atkins
20. Mike Privette
21. Curtis White
22. Rodney Parrish
23. Keith Webster
24. Donnie Ziglar
25. Sherwood Dalton
26. Reggie Marshal
27. Doug Dunlap
28. Barry McGee
29. Eugene Freeman

# F.H.A.

1. Faye Gann
2. Linda Cardwell
3. Cynthia Forgay
4. Donna Joyce
5. Lenora Sutton
6. Linda Robertson
7. June Collins
8. Mrs. Hall
9. Mrs. Williams
10. Debra Galloway
11. Wanda Hart
12. Pam Moore
13. Diane McGee
14. Ann Joyner
15. Vicki Richardson
16. Ruth Ann Southern
17. Cheryl Dalton
18. Teresa Williams
19. Cindy Shaw
20. Pam Soyars
21. Dawn Roberts
22. Casandra Martin
23. Kim Dawkins
24. Evelyn Dalton
25. Kim Rumley
26. Jeanette Hawkins
27. Joretta Wall
28. Janice Gentry
29. Sue Joyner
30. Evelyn Foulks
31. Jo Alice Peay
32. Kathy York
33. Cathy Webb
34. Vicki Rhodes
35. Susan Joyce
36. Janet Wilson
37. Elaine Plummer
38. Diana Nelson

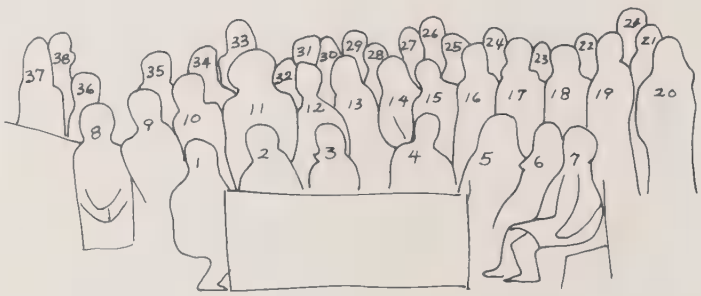

# OFFICE WORKERS

1. Ricky Shelton
2. Margret Burton
3. John Sealy
4. Lou Ann Martin
5. Carol Shelton
6. Frances Wells
7. Diana Nelson
8. Cheryl Dalton
9. Elaine Plummer
10. Billy Lawson
11. Terry Freman

# SCIENCE CLUB

1. Nancy Joyce
2. Jan Lanten
3. Pattie Hubbard
4. Carleen Cardwell
5. Shara Uzzel
6. Kim Dawkins
7. Vicki Richardson
8. Diane Wright
9. Bruce Neal
10. Johnny Cashion
11. Kitty W. Joyce
12. Mike Bolen
13. Margaret Burton
14. Sarah Montgomery
15. JoAnn Rhodes
16. Dottie Cook
17. Robyn Tuttle
18. Rae Price
19. Jim Coltrane
20. Cheryl Wray
21. Jeanette Hooker
22. Keith Frowler
23. Jim Price
24. Rita Joyce
25. Dee Tuttle
26. Carson Hazlip
27. Darrell Phillips
28. Debbie Cardwell
29. Mr. Hariston
30. Donna Wall

# LIBRARY ASSISTANTS

1. Diane Wright
2. Lynn Waldruf
3. Doris Walker
4. Dennis Highfill
5. Vicki Richardson
6. Cecilia Parrish
7. Mrs. Webster
8. Ruth Ann Southern
9. Darlene Manuel
10. Becky Lilly

# FRENCH CLUB

1. Betty Pendgrapth
2. Cathy Webb
3. Peggy Hariston
4. Cheryl Wray
5. Burrell Bryant
6. Nancy Amos
7. Jim Price
8. Cindy Shaw
9. Amelia Rumley
10. JoAnn Rhodes
11. Carson Hazlip
12. Ronnie Cardwell
13. Bobby Sue Rakestraw
14. Dottie Cooke
15. Connie Stoots
16. Wanda Tucker
17. Lee Cardwell
18. Lenora Sutton
19. Judy Chaney
20. Libby Knight
21. Rhonda Stevens

# SPANISH CLUB

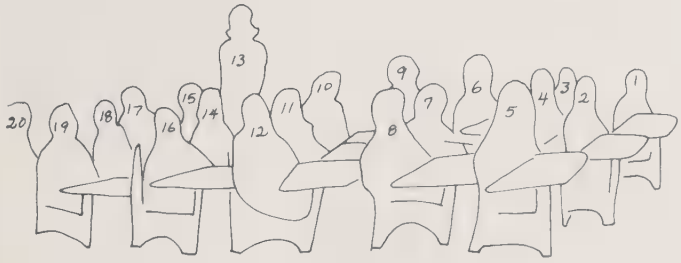


1. Shara Uzzell
2. Joretta Wall
3. Voc Vicki Joyce
4. Casandra Martin
5. Patty Hubbard
6. Jp Joyce Case
7. Susan Mabe
8. Faye Gann
9. Veronda Newman
10. Keith Fowler
11. Kathy Brown
12. Debra McCollum
13. Mrs. Marley
14. Bobby Timlic
15. Rae Price
16. Yvonne Washburn
17. Dee Tuttle
18. Donna Webster
19. Barbra Ray
20. Patsy Morehead

# D.E.C.A.

1. Yvonne Foley
2. Sandy Doss
3. Linda Adkins
4. Youlanda Foley
5. Kay Bolen
6. Mary Lowe
7. Mr. Steward
8. Warren Holt
9. Willie Scales
10. Sam Moyer
11. Donnie Wagoner
12. Larry Fultz
13. Joan Joyce Knight
14. Anna Tomlinson
15. Donnie Case
16. Robert Ziglar
17. Bubba Stewart
19. Stanley Bullins
20. Leon Joyce
21. Rodney Pulliam
22. Bobby Williams
23. Wesley Manering
24. Jerry Mason
25. Donald Purgason
26. Eddie Nelson
27. Al O'Steen
28. Danny Fuquay
29. Doug Cardwell
30. Randy Williams
31. Ronnie Holland
32. William Vaughn
33. Kenneth Martin
34. Ronnie Amos
35. Keith Stannliff
36. Johnny Briggs
37. Gary Frye
38. Bobby Williams
39. Weldon Hooker
40. Frank Honeycutt

# BUS DRIVERS

1. Elaine Plummer
2. Billy Lawson
3. Bonnie Dalton
4. Jackie O'Neal
5. Allen Barker
6. Carl Moore
7. Terry Freeman
8. Fred Korn
9. Don Clark
10. Boyce Gann
11. Charles Smith
12. Wayne Tilley
13. Mike Comer
14. Clay Crews
15. Talmadge Nelson
16. David Hopper
17. Dudley Linville
18. Mark Webster
19. Reggie Marshall
20. Barry McGee
21. Steve Moore
22. Wayne Martin
23. Robert Wilson
24. Tommy Robertson
25. Ricky Snyder
26. Jimmy Martin
27. Dwight Shelton
28. James Cox
29. Curtis Price

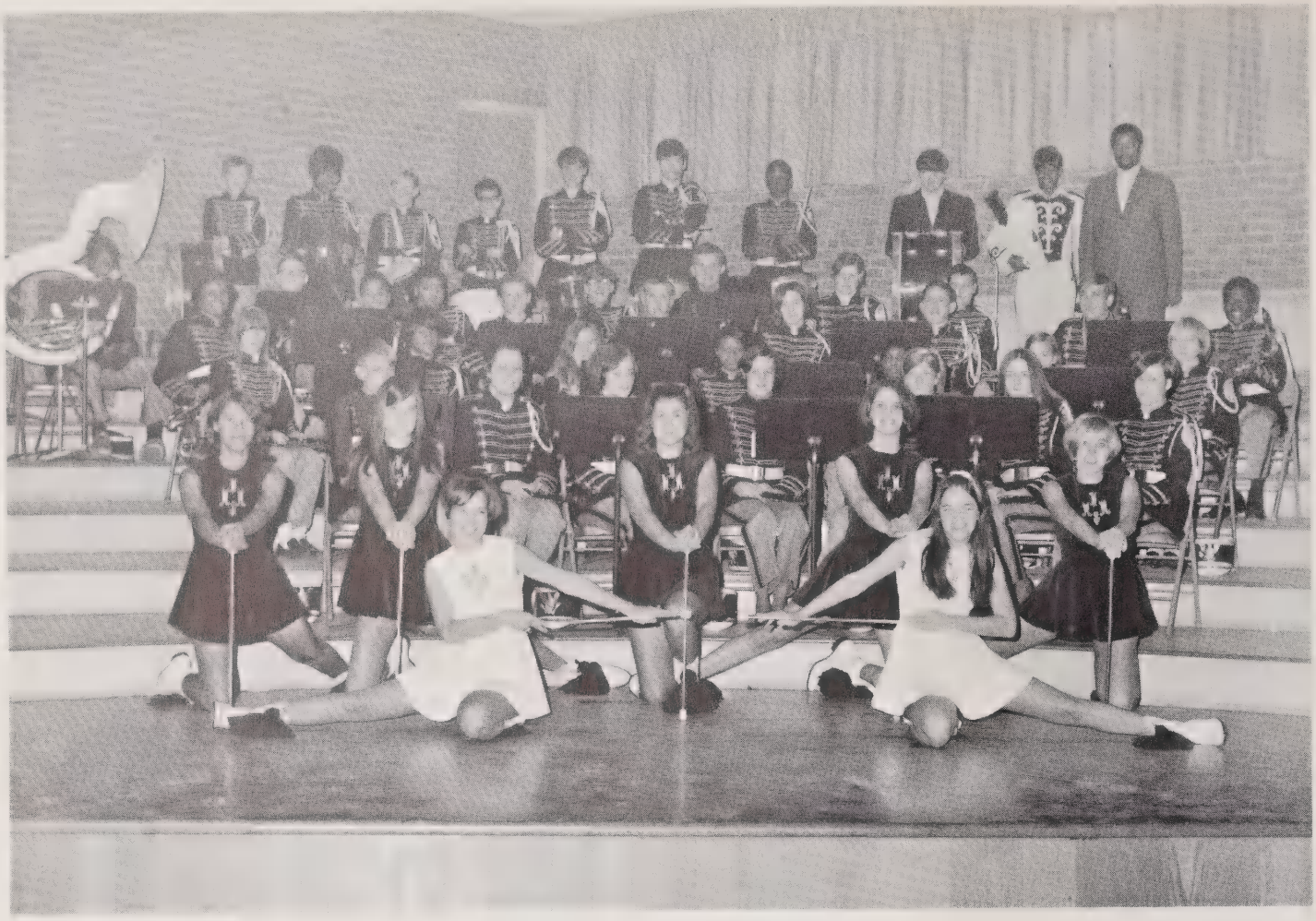

# BAND

1. Vicki Rhodes
2. Deborah McCollumn
3. Carleen Cardwell
4. Alicia Martin
5. Rhonda Alderman
6. Sandy Biggs
7. Yvonne Washburn
8. Deborah Galloway
9. Lynn Tuttle
10. Betty Thornton
11. Melvin Nelson
12. Patrilla Hemingway
13. Cindy Oakley
14. Mary Lou Simmons
15. Sharron Camp
16. Amy Knight
17. Cathy Tucker
18. Margaret Lester
19. William A. Lowe
20. Tim Baker
21. Myra Cardwell
22. Jeffrey Greggory
23. Frank Sparks
24. David Via
25. Casandra Martin
26. Mr. Crawford
27. Ann Tuttle
28. Kathy Copeland
29. Darrell Hilton
30. Wilson Shelton
31. Doug Cardwell
32. Teresa Bottoms
33. Albert Overman
34. Russell Ziglar
35. David Price
36. Jimmy Joyce
37. Ann Troxler
38. Bobby L. Lowe
39. Richard Richardson
40. Shirleen Hoover
41. Randy Ward
42. Kevin Fulp
43. Ricky Knight
44. Bill Gilbert
45. Carl L. Lowe
46. Pamela Blackstock

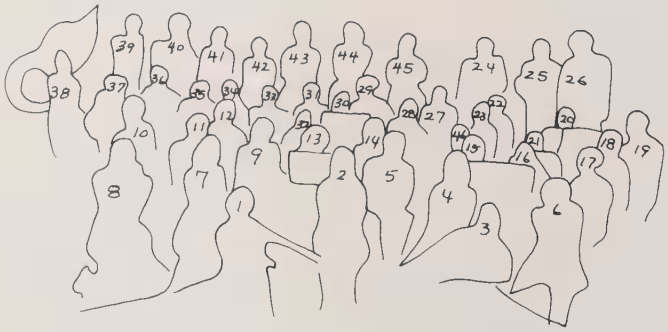

# MAJORETTES

Sandy Biggs

Deborah McCollum

Vicki Rhodes, Co-Chief

Carleen Cardwell, Co-Chief

Alecia Martin

Yvonne Washburn

# NEWSPAPER STAFF

1. KAY KNIGHT
2. SAM KISER
3. ROBIN TUTTLE
4. DEE TUTTLE
5. JEANETTE HOOKER
6. RAE PRICE
7. SARAH MONTGOMERY
8. SUSAN CARLTON VERNON
9. MR. G. WILLIAMS
10. DANNY VERNON
11. BRENDA ADKINS
12. KAY COLLINS
13. RAMONA LANDRETH
14. SANDRA ADDAMS
15. CECILIA PARRISH
16. LINDA SMITH

# PEP CLUB

## PEP CLUB OFFICERS

President . . . . . Sharon Camp

Vice President . . . . . Debbie Doss

Secretary-Treasurer . . . . . Kim Dawkins

# CHEERLEADERS

Sue Barham, Chief

Donna Wall

Rita Joyce

Julie Clay

Carol Brown

Luanne Martin

Cassandra Martin

Janet Isley

Nancy Amos

Janet Wilson

Debbie Cardwell

Burrell Bryant

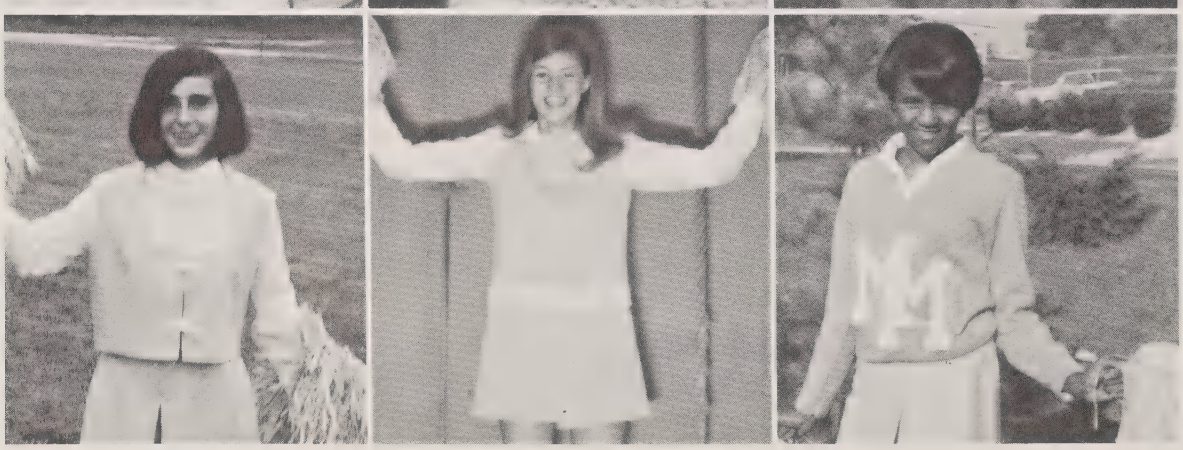

## CAFETERIA STAFF

Mae T. Mullegan

Estelle K. Gunter

Betty G. Cardwell

Nellie S. Collins

## JANITOR

Robert Smith

## MAID

Cathleen Penn

31
31
23

# SPORTS

Competition, strength, agility, and teamwork dominated the demanding world of Falcon sports. The fleeting seconds of indecision and discouragement, or those of co-ordinated teamwork produces either triumph or defeat.

The moments of incredibly hard work and demanding pressures, the instantaneous feeling of a victory well deserved, the agonizing experience of defeal — all were in the year that was. During the swiftest instances of the competitive pressure of sports, Falcon athletes learned the timeless values of teamwork, sportsmanship and the willingness to work for "The Blue & White!"

An athlete accumulated memories of pride in his own ability and that of his team and of disappointment when things didn't work out. The moments themselves were lost to time, but the strength which developed and the individual confidence which was gradually instilled were results whose effects would always be an inspiration.

Falcon spectators experienced similar moments. Whether observing football, basketball, baseball, wrestling, golf or track, they saw before them examples of hard earned victory, or heart-breaking defeat. They too, shared in"The Year That Was!"

# HOMECOMING QUEENS — 1969

Carol Brown, Janet Isley, Janet Wilson, Ravonda Dalton,

Donna Wall, Julie Clay, Sue Barham,

Carol Holland, Pamela Neal, Lynn Carter

Jan Lauten, Pam Hairston, Sandra Dalton (not pictured)

# 1969 FOOTBALL

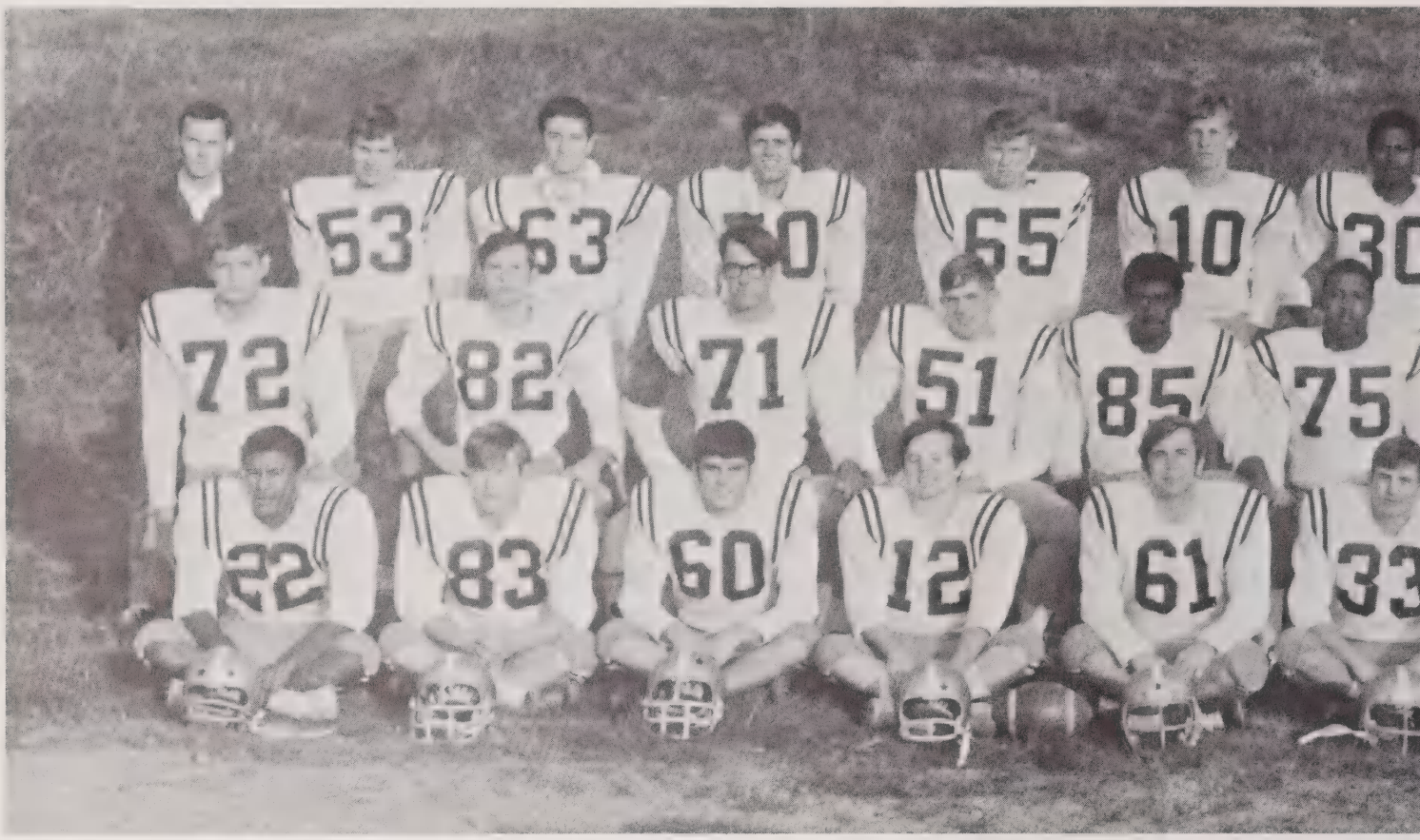


FIRST ROW: Charles Bryant, Terry Freeman, Bobby J. Williams, Curtis Samuels, DeCarol Price, Steve Moore, Zane Williams, Cliff Knight . ville, Carl Moore, Charles Smith, Randy Roberts, Al O'Steen. THIRD ROW: Coach Cassidy, Jeff Vaughn, Mark Webster, Robert Ziglar, Ray my Webster, Coach Simmons.

## COACHES

Danny Moore
Larry Simmons
Ronnie Cassidy

# TEAM

SECOND ROW: Ricky Goad, Dixon Stilwell, Buddy Poole, Dudley Lin-
Gann, Keith Webster, Charles Moore, Eddie Adams, Mike Ziglar, Jim-

## FOOTBALL SCORES

| | | M-M |
|---|---|---|
| East Randolph | 18 | 14 |
| South Stokes | 10 | 6 |
| North Stokes | 14 | 12 |
| Stoneville | 0 | 56 |
| Mt. Airy | 50 | 6 |
| Mt. Tabor | 22 | 26 |
| Reidsville | 47 | 14 |
| Morehead | 15 | 22 |
| N. W. Guilford | 6 | 18 |
| H. P. Andrews | 25 | 12 |

## CAPTAINS

Eddie Adams
Buddy Poole

# SENIORS

Mike Ziglar
Eddie Adams
Curtis Sameuls
Decarol Price
Robert Ziglar
Charles Smith
Carl Moore
Buddy Poole
Al O'Steen

# MANAGERS

Mark Byrum, Jerry Fowler, Mike O'Steen

# ALL CONFERENCE

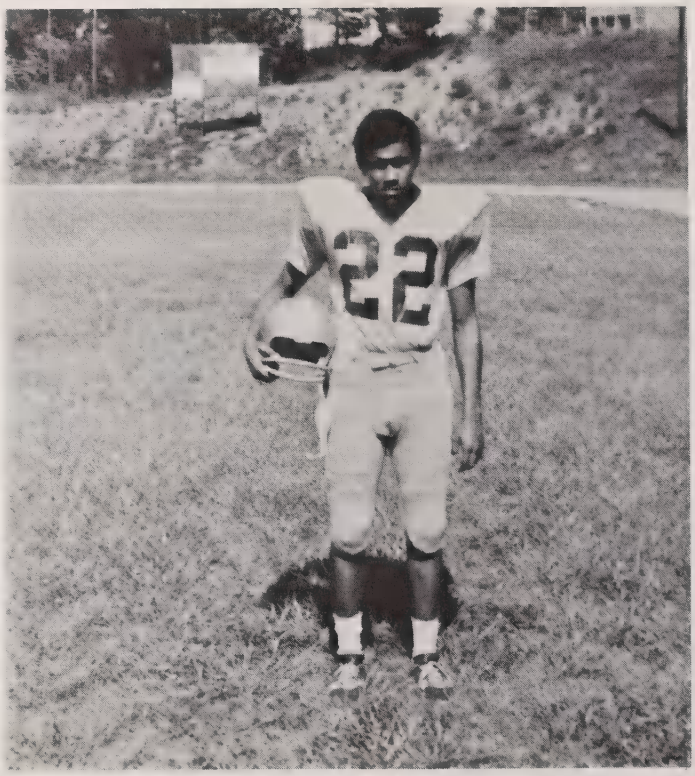


Charlie Bryant

OFFENSE

DEFENSE

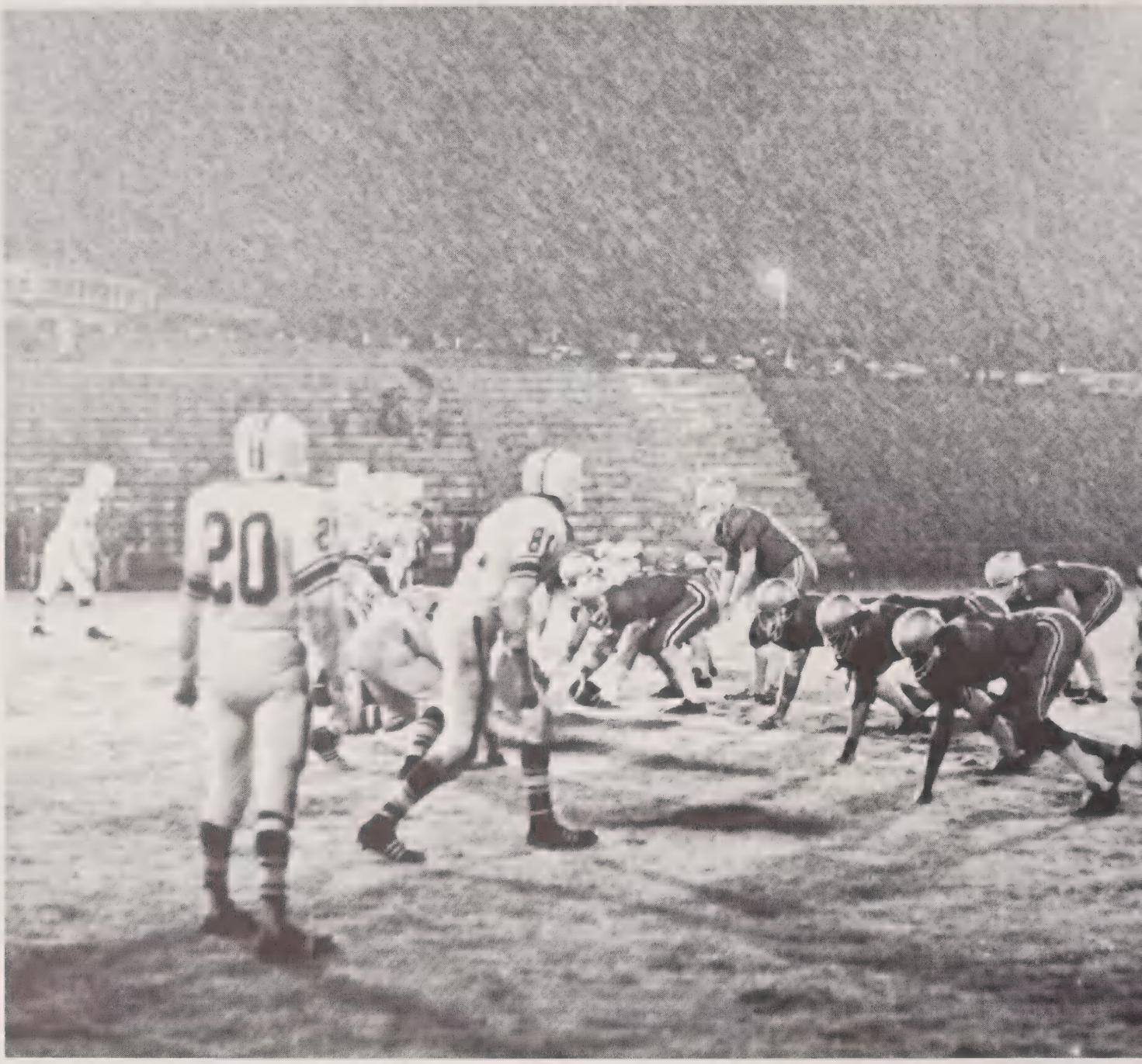
20

Eddie Adams — Honorable Mention All State

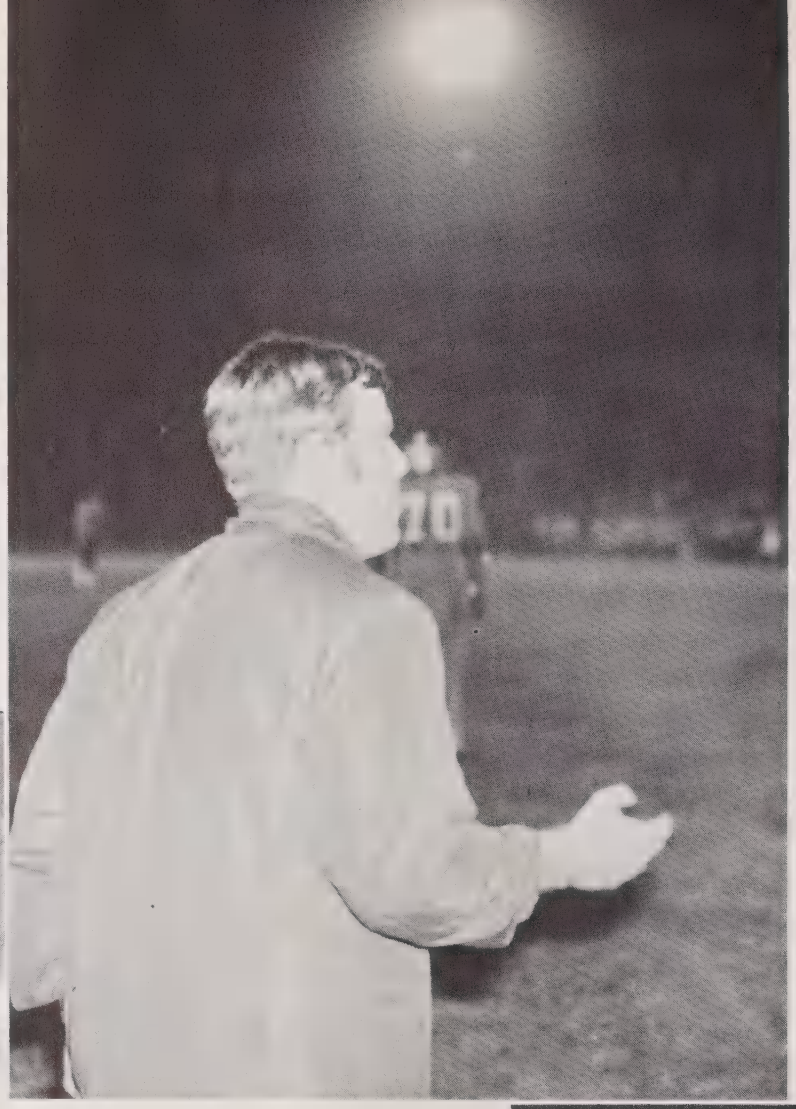

80
77
60

30
23

# JUNIOR VARSITY

Mark Neal, David Rogers, Rodney Parrish, Larry Sands, David King, Eugene Freeman, Dennis Hopper
Rolan Snider, Dickie Wray, Lee Fallin, Randy Williams, Bill Williams, Carl Scales, Bernard Moore, Curtis Martin
Keith Shelton, Hamilton Perkins, Bob Holt, Morris Cooke, Joey Edwards, Bobby Joe Lowe, Mr. Rives

# BASKETBALL TEAM

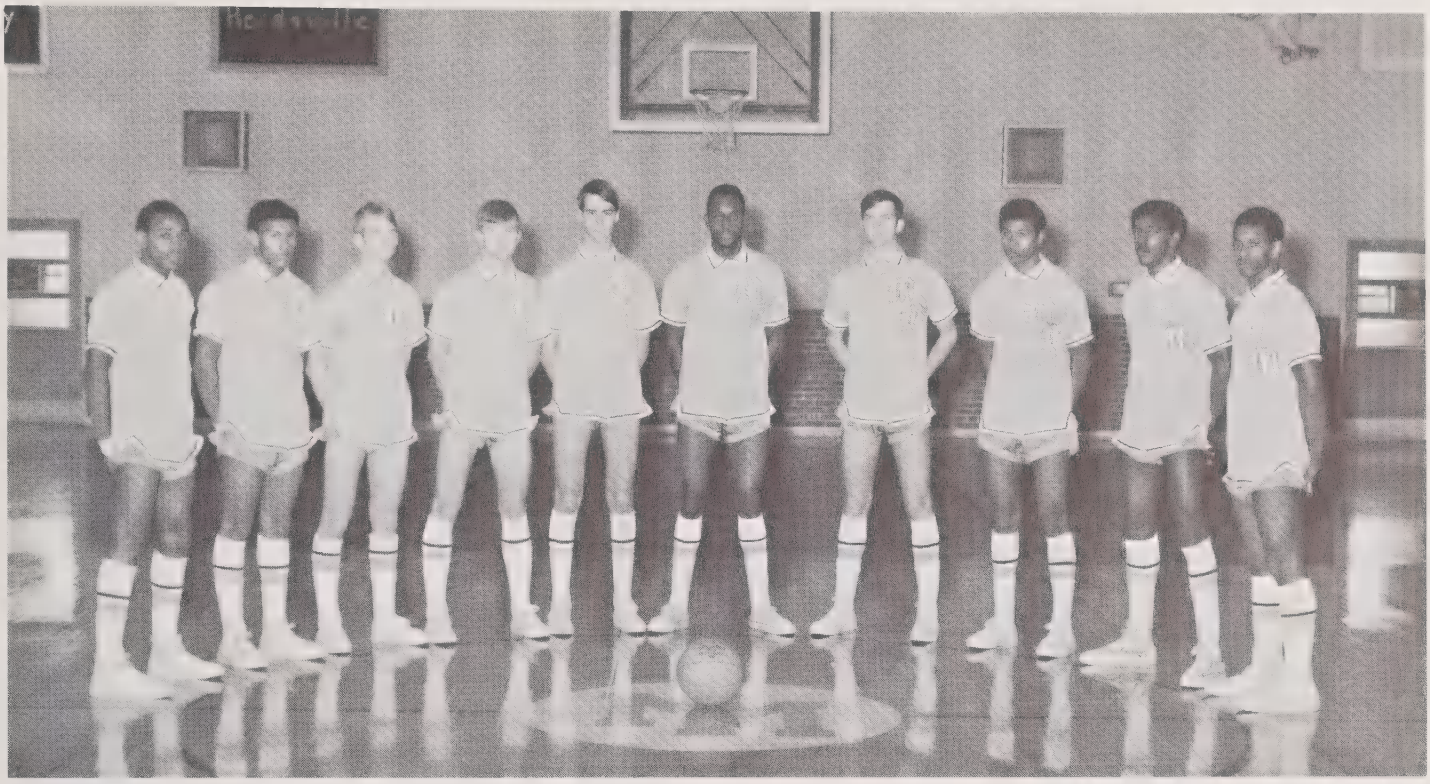

Robert Lowe, Charlie Bryant, Randy Crumpler, Jimmy Webster, Ricky Shelton, Hassel Ziglar, Dixon Stilwell, Charlie Johnson, Carl Moore, Eddie Adams

## COACH: LEROY MYERS

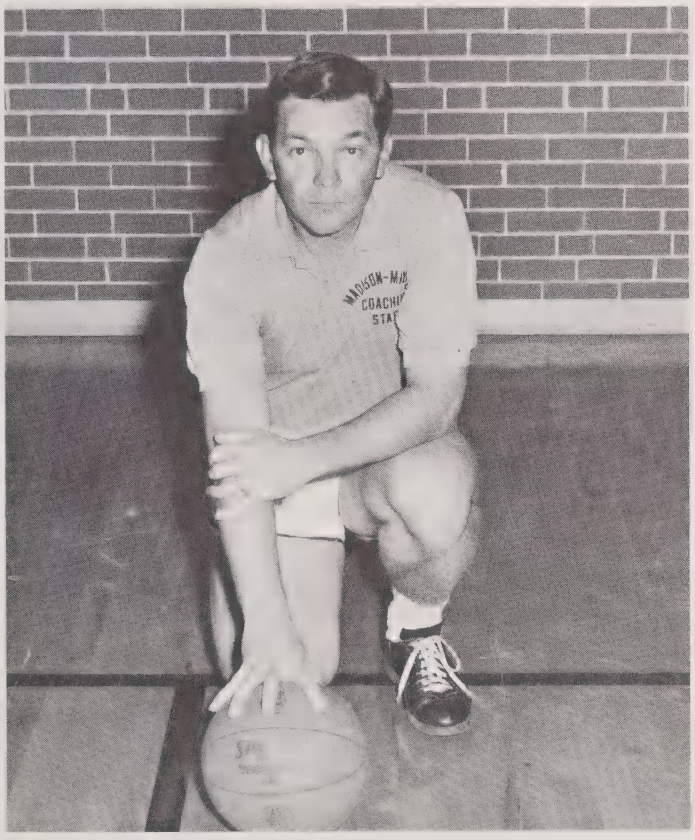

## BASKETBALL SCORES

Scoreboard

| | | | |
|---|---|---|---|
| Madison-Mayodan | 69 | Northwest Guilford | 57 |
| Madison-Mayodan | 58 | North Stokes | 53 |
| Madison-Mayodan | 75 | North Stokes | 59 |
| Madison-Mayodan | 84 | Stoneville | 68 |
| Madison-Mayodan | 76 | East Randolph | 47 |
| Madison-Mayodan | 72 | Northwest Guilford | 61 |
| Madison-Mayodan | 76 | Winston Salem Anderson | 72 |
| Madison-Mayodan | 62 | High Point Andrews | 57 |
| Madison-Mayodan | 91 | Morehead | 85 |
| Madison-Mayodan | 86 | Mt. Airy | 58 |
| Madison-Mayodan | 71 | Stoneville | 50 |
| Madison-Mayodan | 97 | Mt. Tabor | 66 |
| Madison-Mayodan | 67 | Reidsville | 72 |
| Madison-Mayodan | 82 | Winston Salem Anderson | 56 |
| Madison-Mayodan | 74 | High Point Andrews | 71 |
| Madison-Mayodan | 74 | Morehead | 63 |
| Madison-Mayodan | 58 | Mt. Airy | 44 |
| Madison-Mayodan | 87 | Mt. Tabor | 54 |
| Madison-Mayodan | 87 | East Randolph | 76 |
| Madison-Mayodan | 71 | Reidsville | 70 |

# SENIORS

Robert Lowe
Charlie Johnson
Ricky Shelton
Hassel Ziglar
Carl Moore
Eddie Adams

Managers: Dennis Highfill, Mark Byrum, Bobby Lowe, John Webster

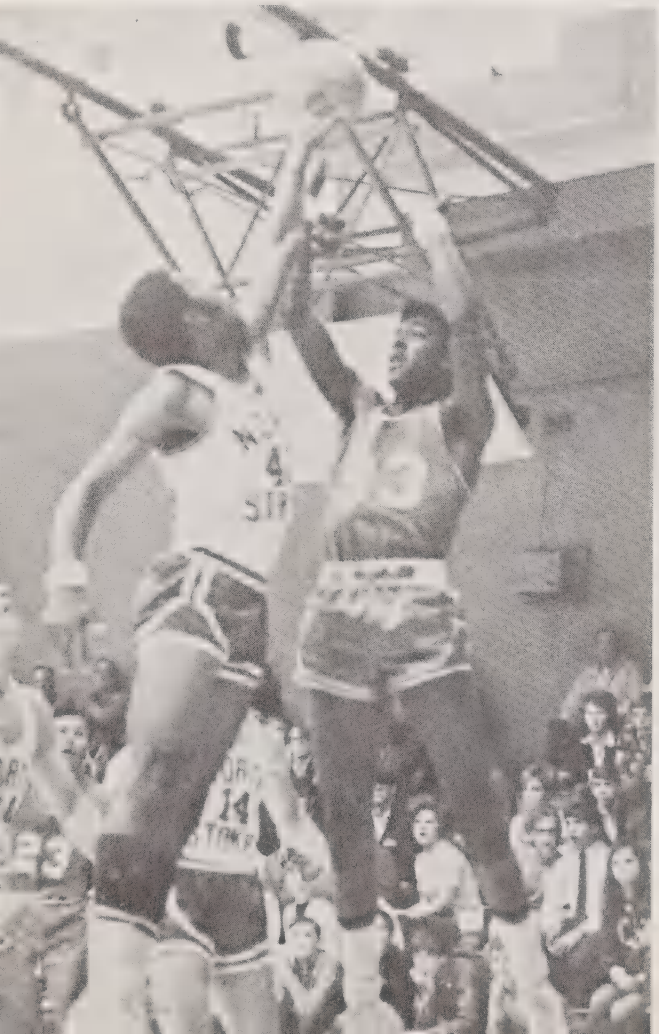

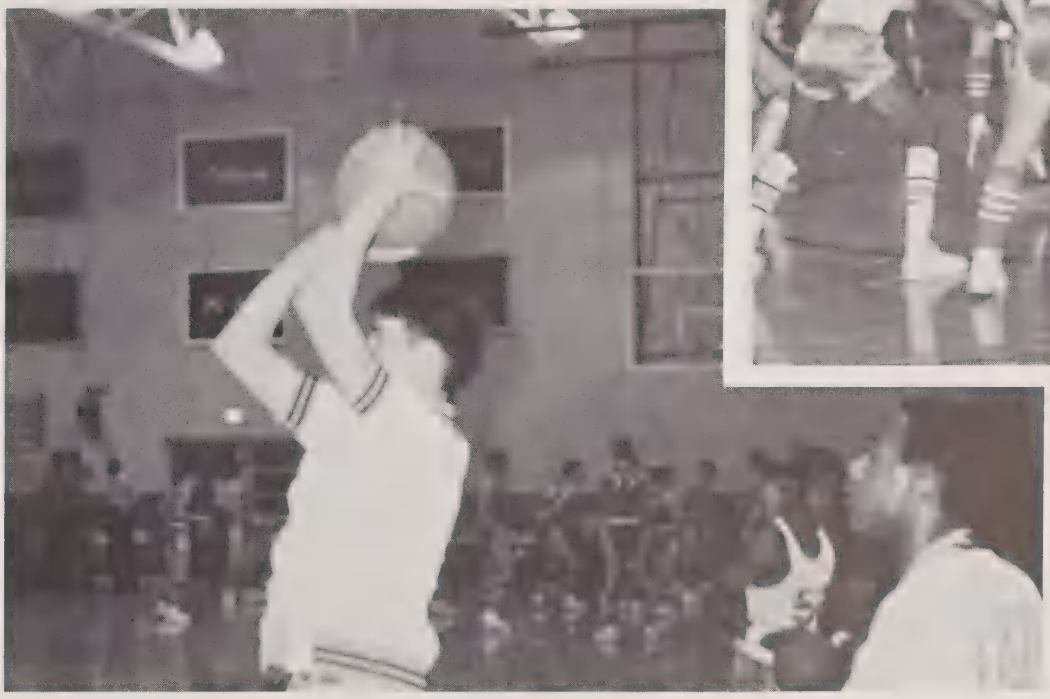

# J.V. BASKETBALL

Ronald Snider, Anthony Lowe, Curtis Martin, Joe Webster, Hamilton Perkins, Bill Gilbert, Randy Yates, Charlie Moore, Bernard Moore, Carl Scales, Frank Vaughn, Bobby Ziglar

Coach J. T. Hairston

# WRESTLING TEAM

John Powers, Barry McGee, Jerry Joyce, Buddy Poole, Gordon Mabe, Mark Powers, Tim Peters, Coach Cassidy, Wade Woods, Jeff Vaughn, Dudley Linville, Keith Webster, Mark Webster

Coach Ronnie Cassidy

Captains Buddy Poole Gordon Mabe

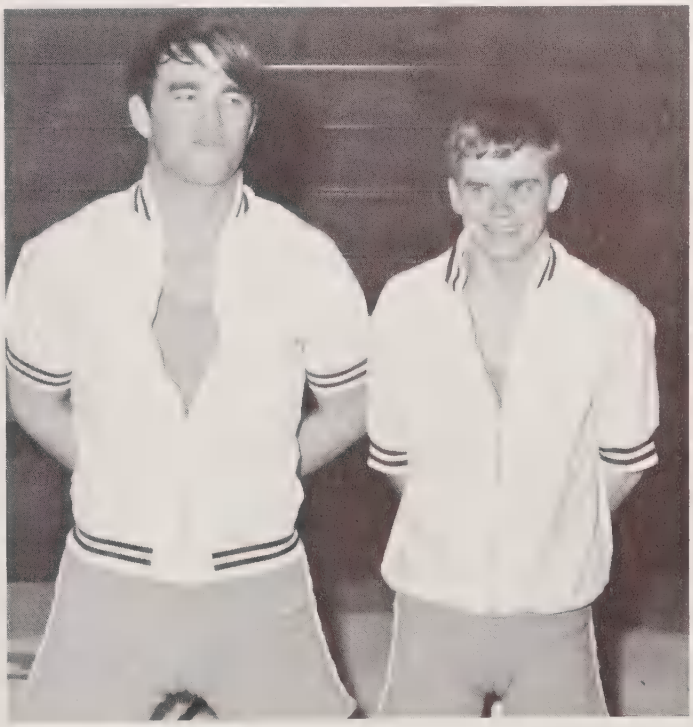

John Powers
95

Tim Peters
95

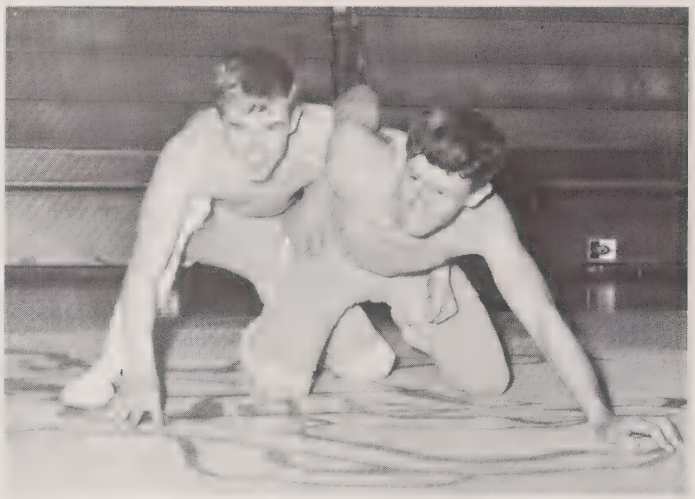

Gordon Mabe
109

Wade Woods
138

Mark Powers
118

Jerry Joyce
130

Cliff Knight
145

Eugene Freeman
123

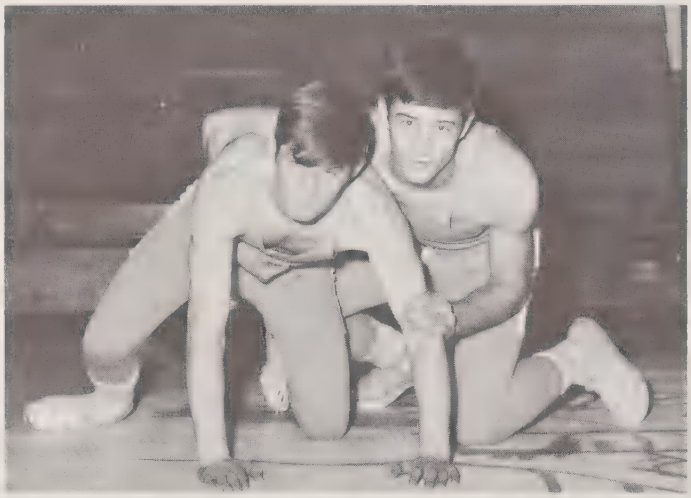

Barry McGee
130

Mark Webster
156

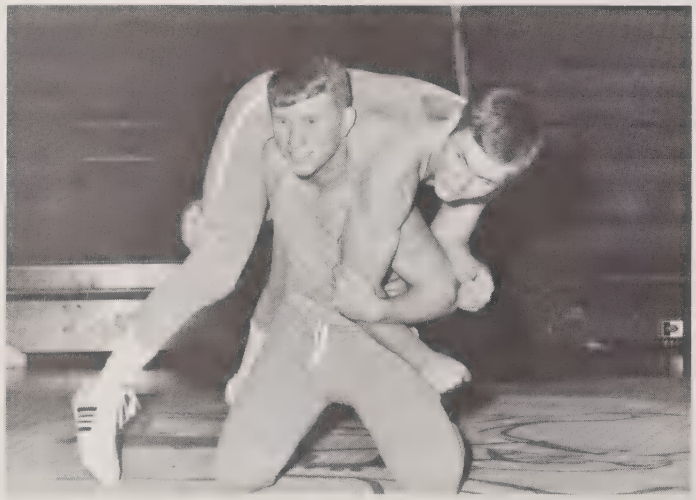

Keith Webster
178

Jeff Vaughn
168

Dudley Linville
188

Buddy Poole
HW

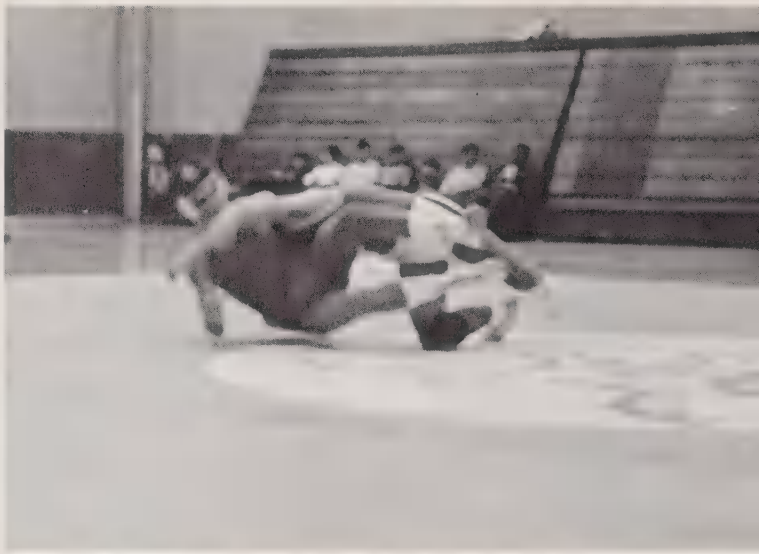

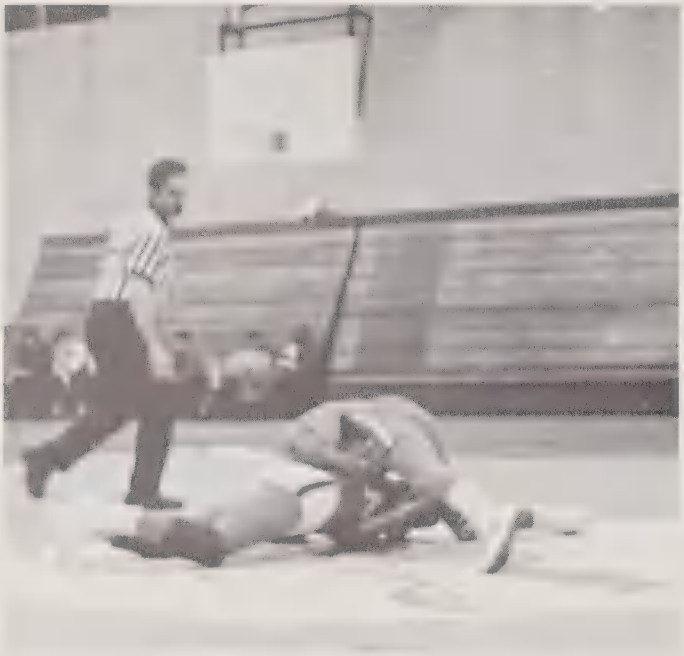

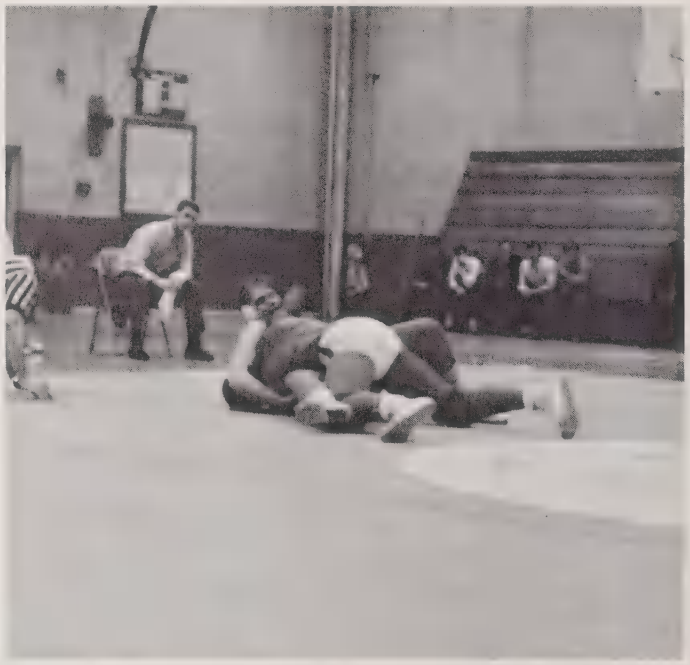

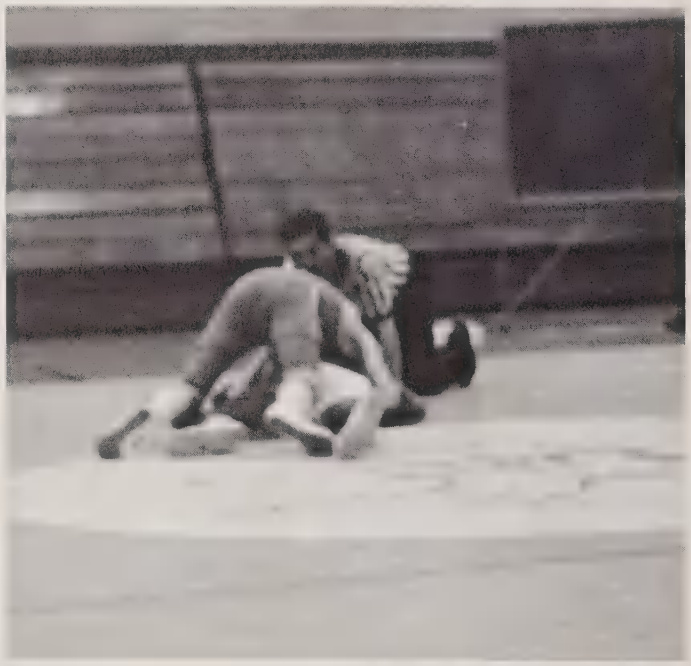

# BASEBALL TEAM

Ronnie Oakley, Alan Fulp, Jackie O'Neal, Ricky Sharpe, Jimmy Webster, Ronnie Webster, Stanley Search, Cliff Knight, Bobby Baker, Curtis Samuels, Keith Webster, Coach Simmons

Coach & Captains
Ricky Sharpe, Coach Simmons, Ronnie Oakley, Allen Fulp

Catcher
Bobby Baker

# PITCHERS

## OUTFIELDERS

Jimmy Webster Ronnie Oakley Keith Webster

## INFIELDERS

Cliff Knight Allen Fulp Curtis Samuels Jackie O'Neal

# GOLF TEAM

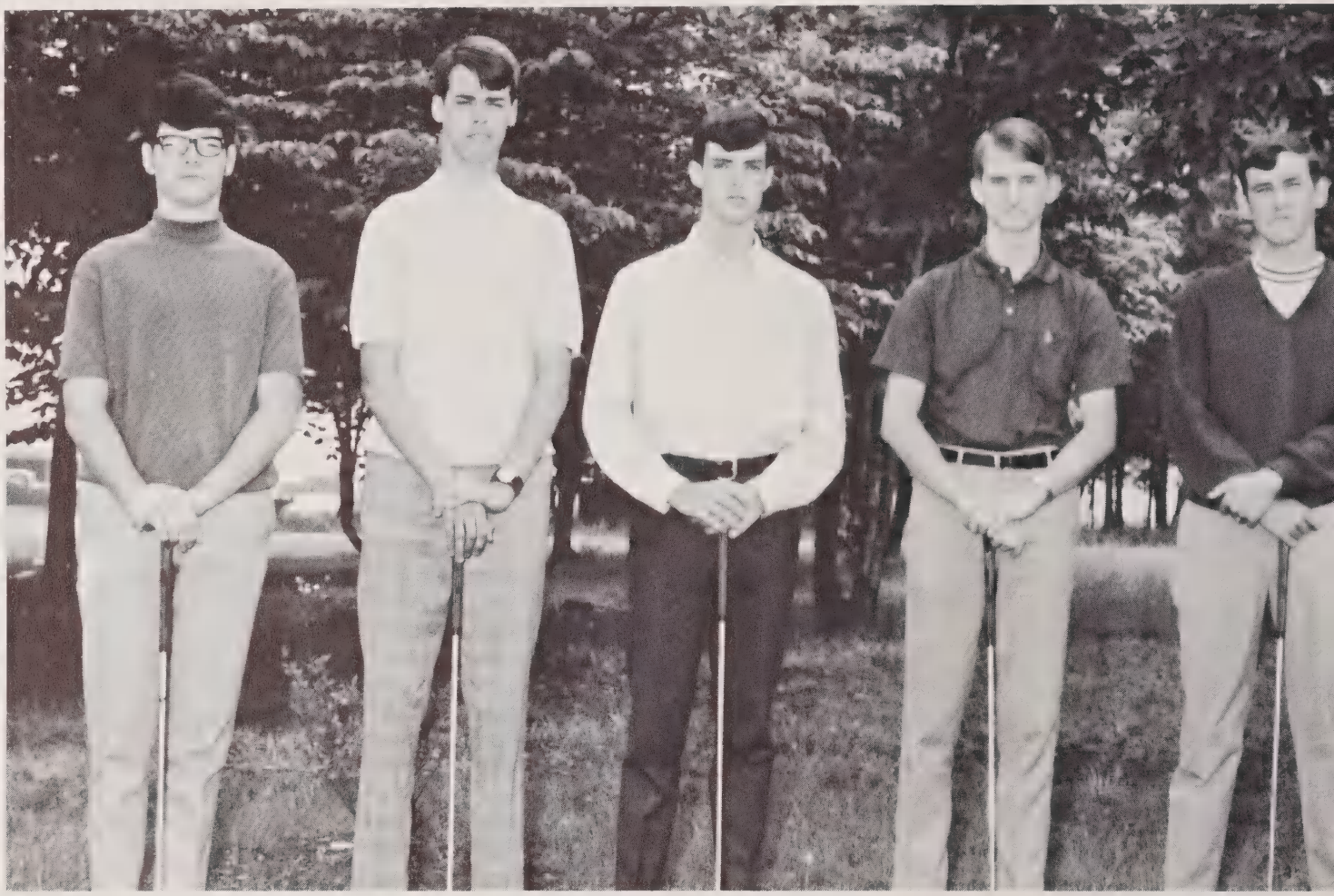

Bill Gilbert, Ricky Shelton, Johnny Cashion, Randy Crumpler, William Wall, Coach Myers

Johnny Cashion

Ricky Shelton

Bill Gilbert

Randy Crumpler

William Wall

# TENNIS TEAM

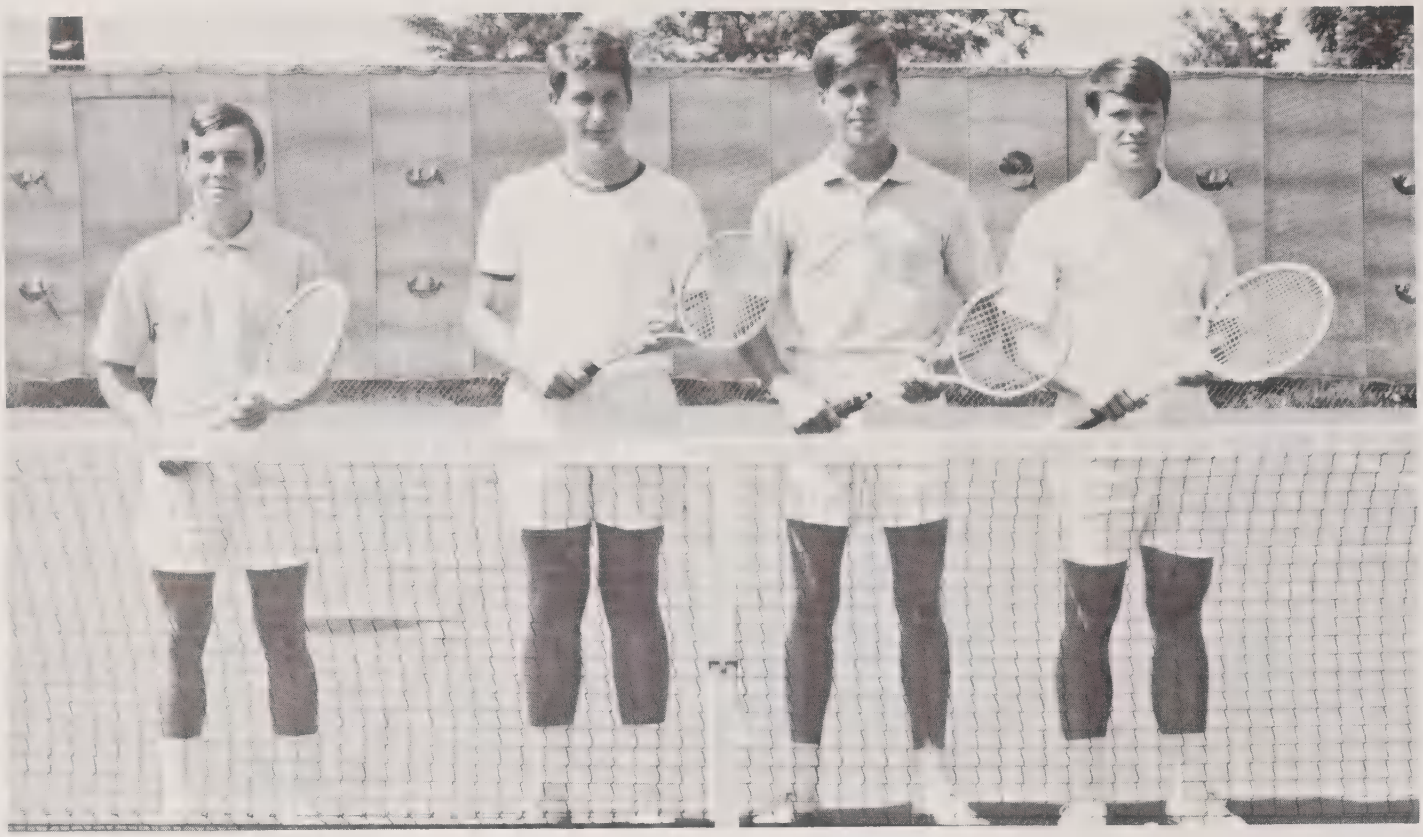

Tim McFall Ken Rudolph Jim Coltrane Bob Gleen

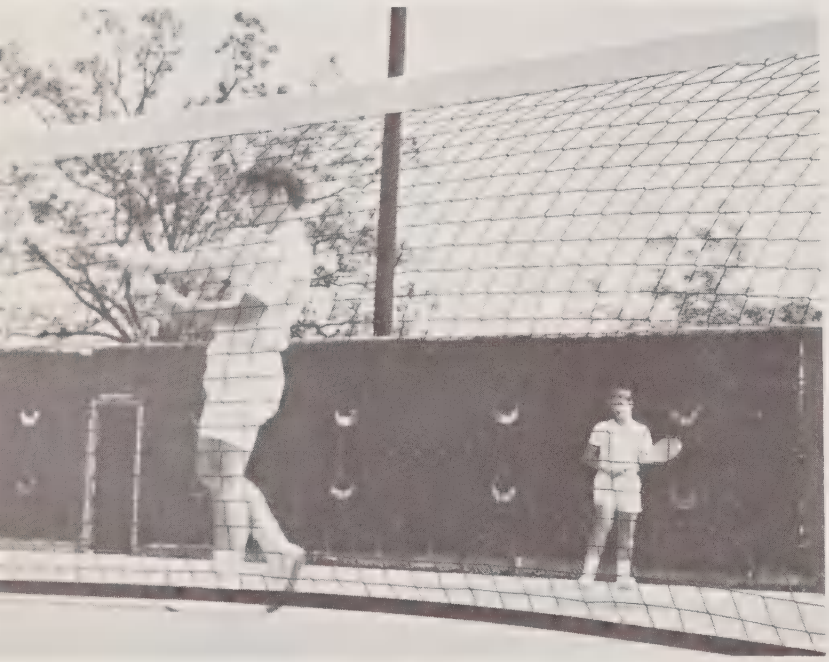

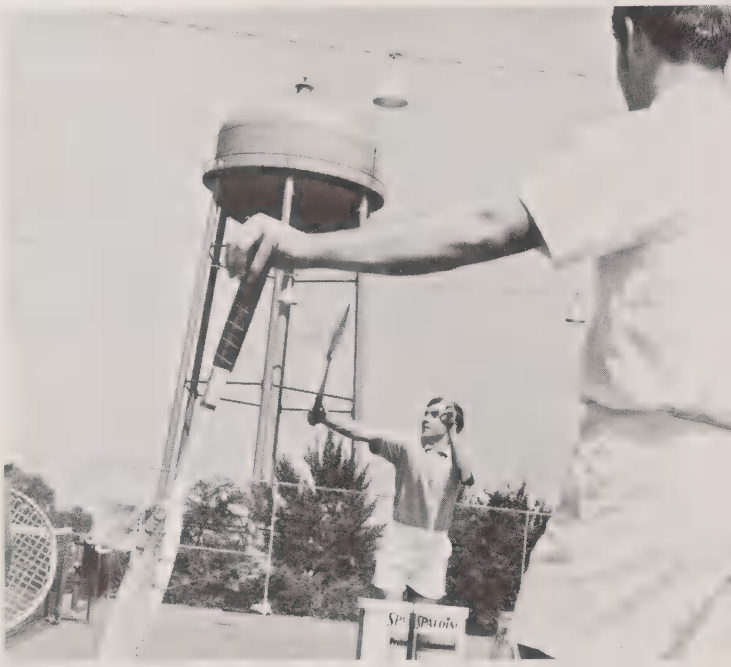

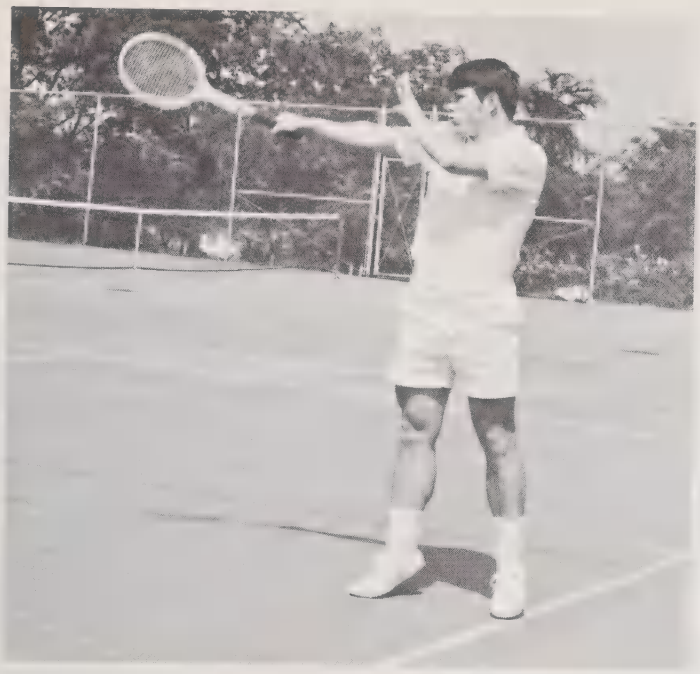

Bob Glenn

Ken Rudolph

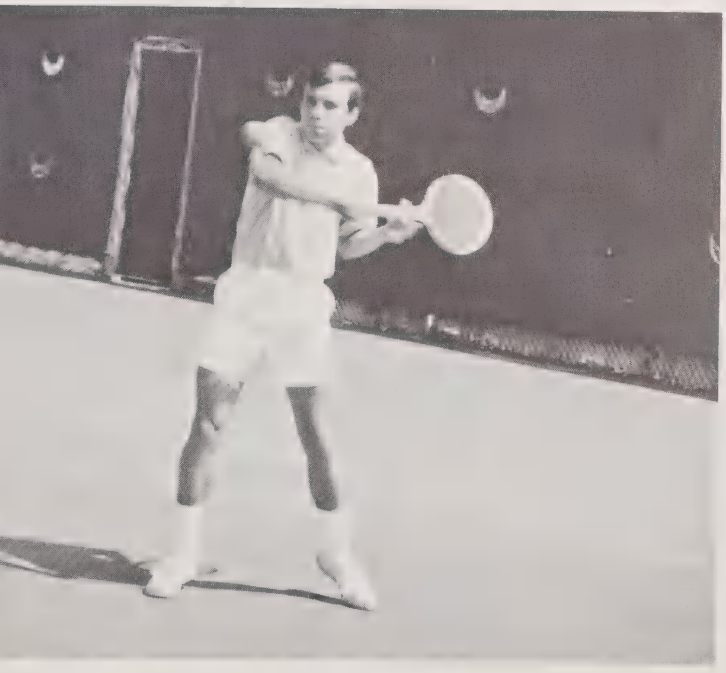

Tim McFall

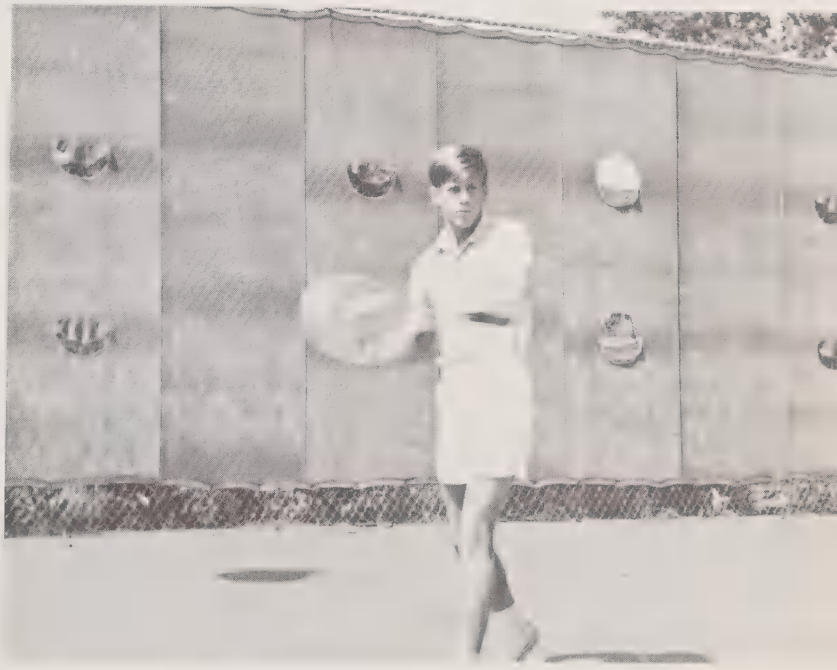

Jim Coltrane

# TRACK

## CAPTAINS

Thad Moore

Doug Hairston

MANAGERS

Dennis Highfill

Mike O'Steen

COACH

Ronnie Cassidy

# SCHOOL RECORDS

AL O'STEEN
180 Yard Low Hurdles

BOBBY TUTTLE
High Jump

LARRY MOORE
Broad Jump

# ADMINISTRATION & FACULTY

The School Board and Administration of the Madison-Mayodan City Schools have strived to give all students better educational opportunities. Their time and dedication explicitly prove this. They have served as an arbitrary committee; they have aided us in bridging the "generation gap"; and they have been the steping stones in our pursuit of academic excellence.

Assisting the School Board and Administration were the faculty members of our Madison-Mayodan Senior High School. Each man and woman on the staff has acted as an instructor, a guide, and most important — a friend. Every teacher sincerely endeavored to instill the basics and skills of his or her department into the minds of their pupils. We, as students, will always remember and realize their services rendered.

# BOARD OF EDUCATION

Mr. Donald Stillwell

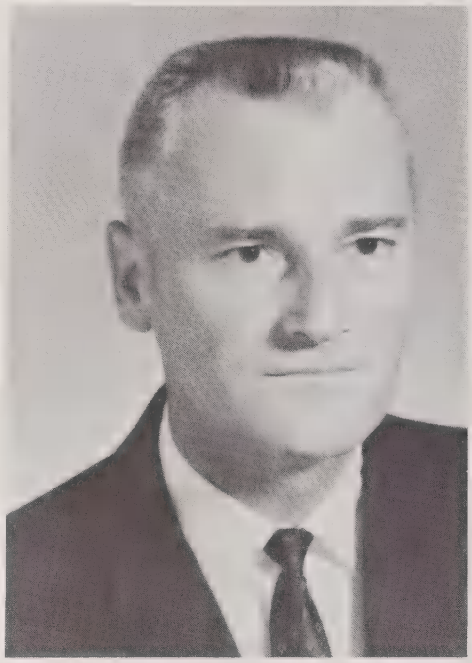

Dr. Weldon Joyce

Mr. Frank Lauten

Mr. Ed Mooney

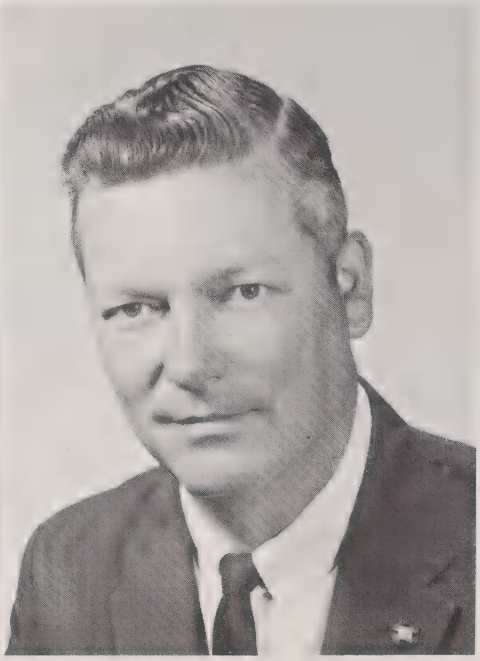

Mr. Carl Cardwell

# SUPERINTENDENTS

## MR. V. MAYO BUNDY

**SUPERINTENDENT**
**MADISON - MAYODAN**
**CITY SCHOOLS**

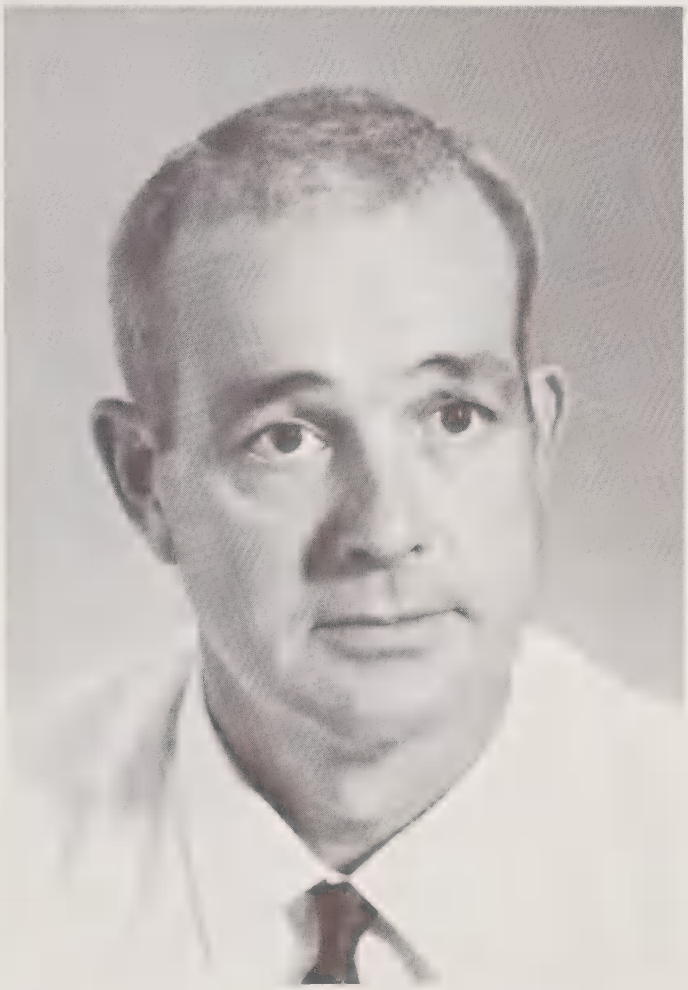

## MR. RAYMOND CURE

**ASSISTANT SUPERINTENDENT**

MR. D. H. SOWERS — PRINCIPAL

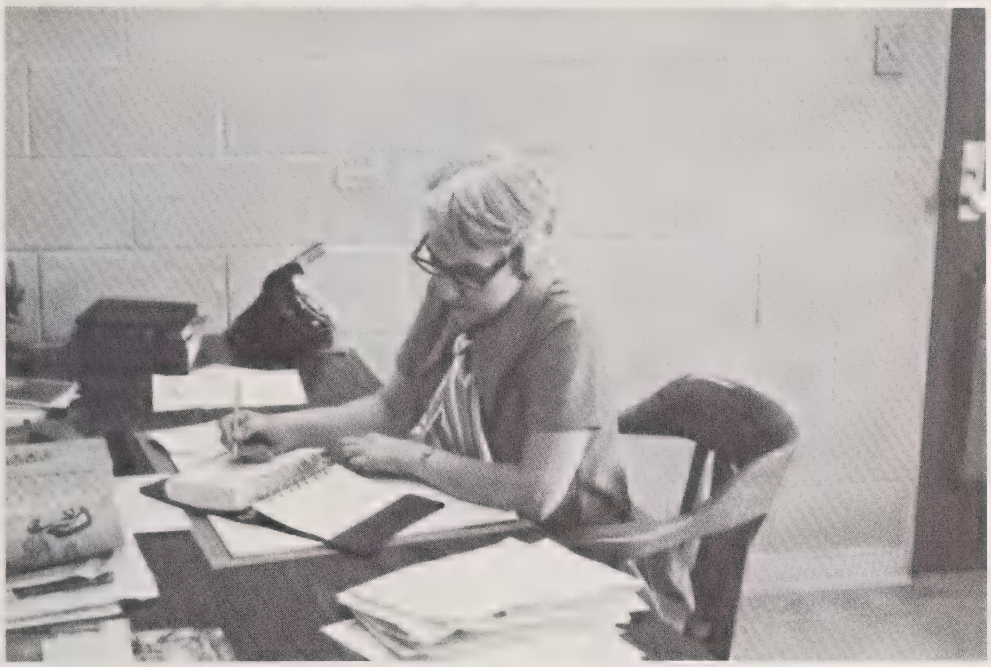

Mrs. Margaret Joyce
Guidance Counselor

Mrs. Howell Tuttle
Secretary

# LANGAUGE ARTS

Mrs. Elizabeth Smith
English

Mrs. Willie Perkins
English

Miss Martha Paris
English

Mrs. Sherrill Marley
Spanish

Mrs. Connie Porter
English

Mrs. Lila Robertson
English

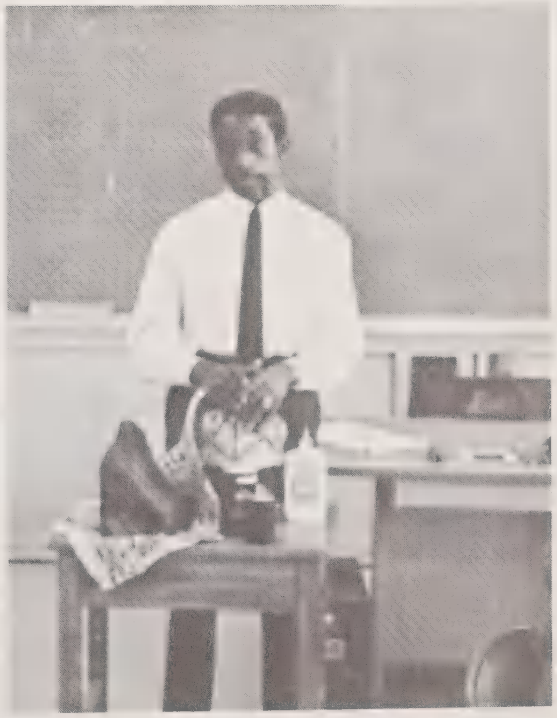

Mr. Larry Seigers
Art

# MATH & SCIENCE

Mrs. Norma Bundy Math

Mr. J. T. Hairston Math

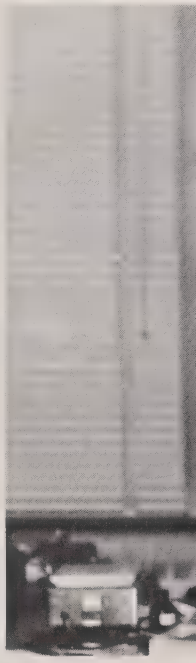

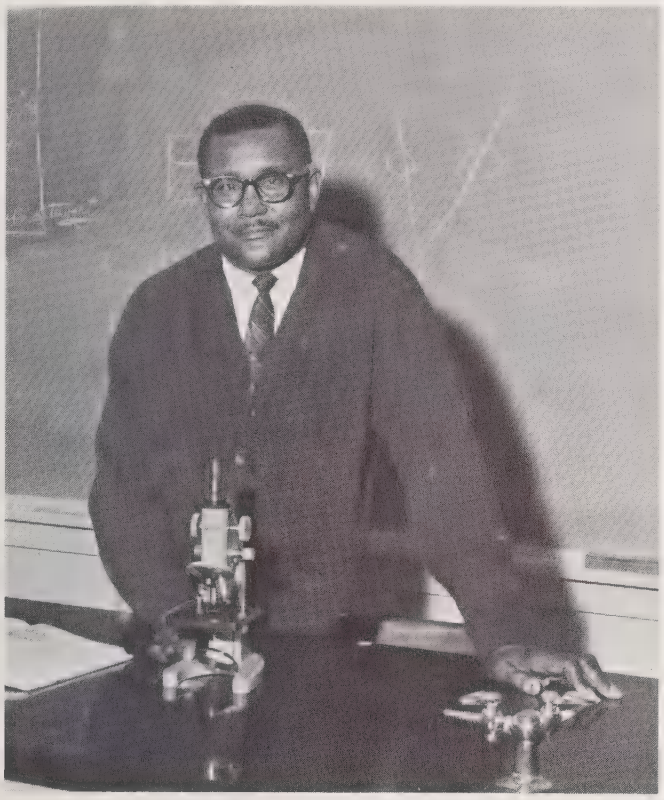

Mr. Charles Bryant Science

Mr. Robert Turner Science

Mr. J. W. Hairston Science

# SOCIAL STUDIES & BUSINESS

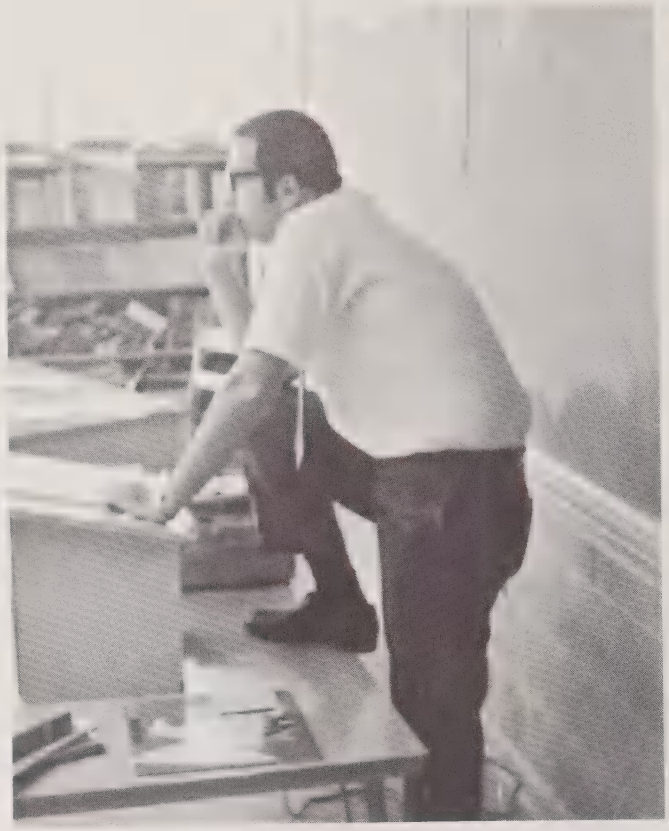

Mr. Fredrick Rives Social Studies

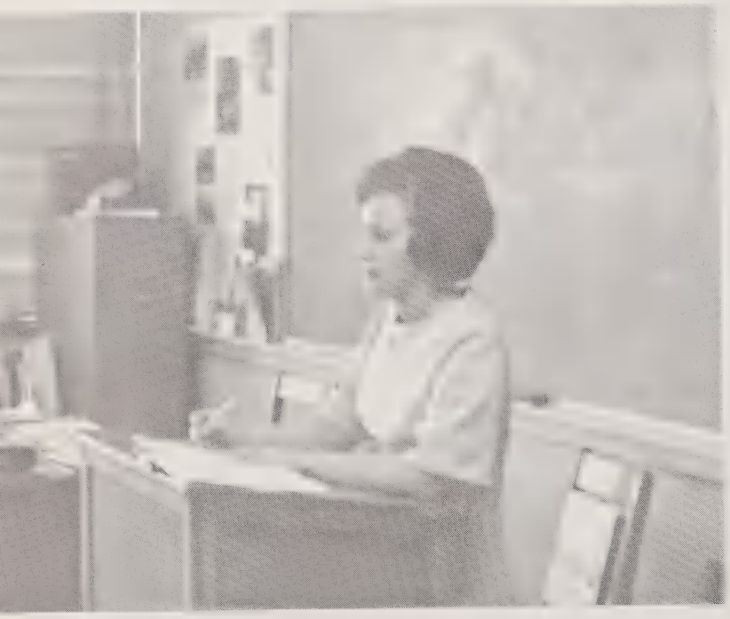

Mrs. Elaine McCall
Social Studies

Mr. LeRoy Myers Social Studies

Mrs. Abigail Gunn
Commercial

Mr. Gerry Williams
Commercial

Mrs. Lorraine Scott Commercial

# VOCATIONS

Mr. A. C. Overman
Shop

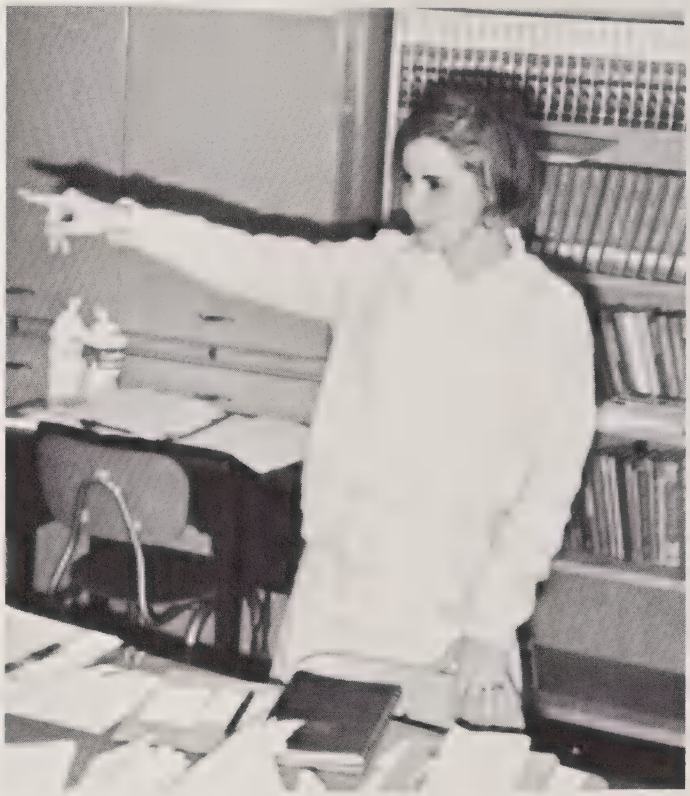

Mrs. Judy Hall Home Economics

Mr. William Crawford
Band

Mr. Grady Stewart
Distributive Education

Mrs. Jennie Williams
Home Economics

Mr. L. E. Robertson
Agriculture

# PHYSICAL EDUCATION

Mr. Larry Simmons  Physical Education

Mr. Ronnie Cassidy  Physical Education

Mrs. Irma Webster Librarian

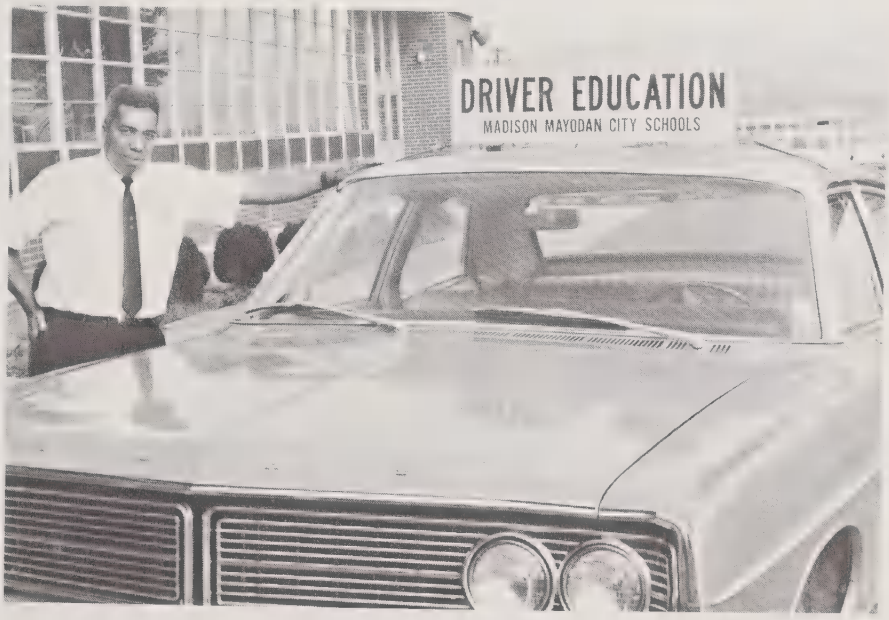


Mr. A. W. Blackstock
Driver Training

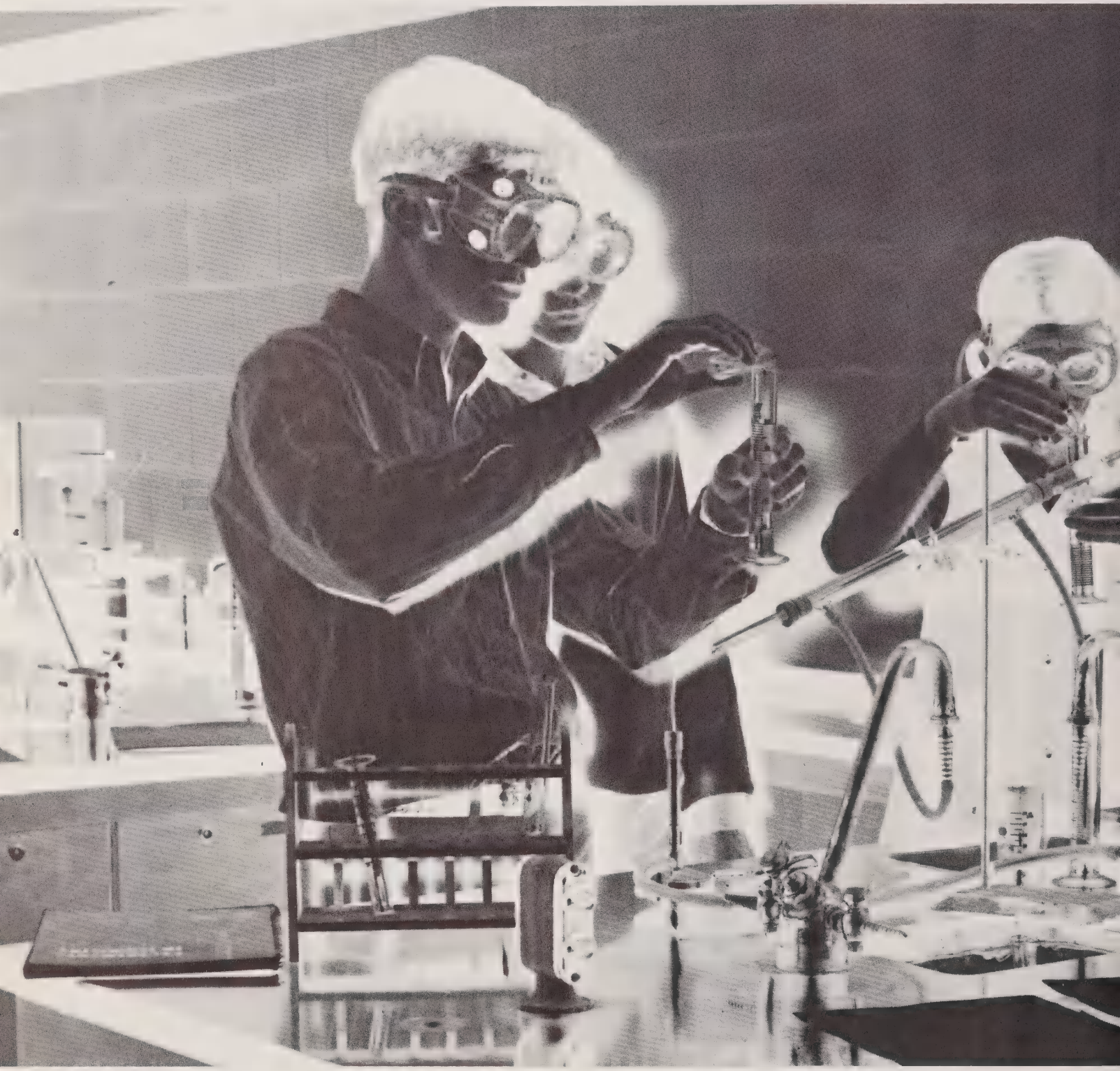

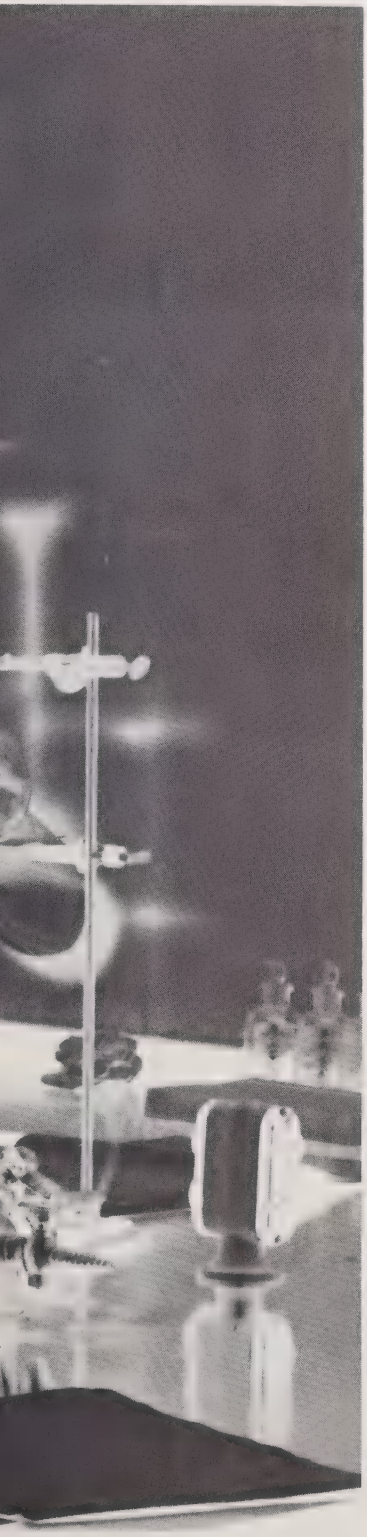

# CLASSES

Each student takes a unique pride in his class and its accomplishments. His personal contributions, no matter how small, symbolize a single effort as well as a unified effort — efforts which make the year a success.

A state of confusion existed for a few weeks in September while the Sophomores became accustomed to the high school routine. They established a place for themselves in the new environment in an admirable way. New teachers, new subjects, and new friends made the entire year a lasting memory.

Magazine sales began a very active year for the Junior Class. They took the PSAT and SAT and planned and produced the Jr. Sr. Prom. A first-time privilege was earned with their outstanding attendance; they received their class rings a year early.

The Seniors began their final year in high school with great hopes and plans for the future. In September, came the class rings, symbols of long years filled with hard work and determination. That last basketball game, Awards Day, and final exams marked the end of high school traditions and the beginning of a new and exciting way of life. Those twelve years seemed long, but now that they were gone, it only seemed like a day.

SOPHOMORE CLASS OFFICERS: President, Zane Williams; Vice President, Dickie Wray; Secretary-Treasurer, Debbie Cardwell.

# SOPHOMORES

Julie Adams

Sheila Adams

Charles Adkins

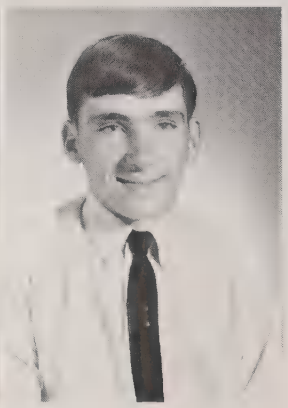

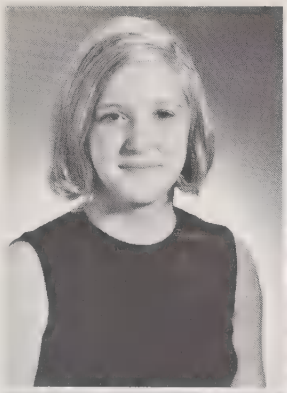

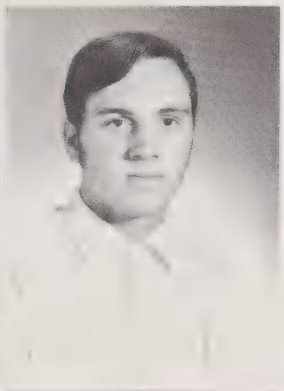

Lynn Atkins

Shiela Atkins

Johnny Barrett

Kathy Belton

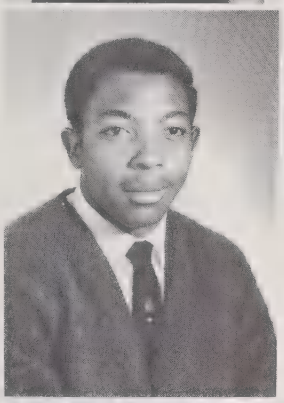

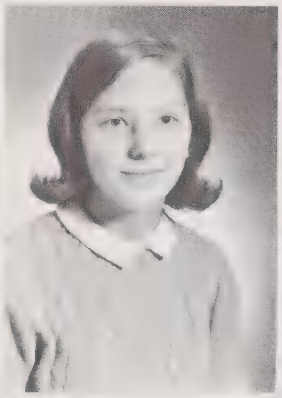
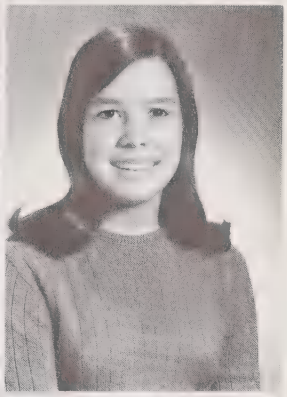

Paul Bennett

Dennis Berry

Faye Black

Cathy Bottoms

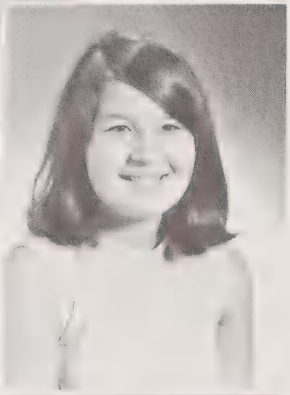

Paulette Bowman

Ricky Brimm

Patsy Brown

Wanda Brown

Burrell Bryant

Phyllis Bullins

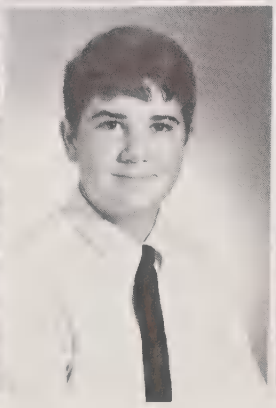

Mark Byrum

Debbie Cardwell

Karen Carter

Lynn Carter

Martha Carter

Randy Case

Pam Cassidy

Barbara Chaney

Don Clark

Curtis Claybrooks

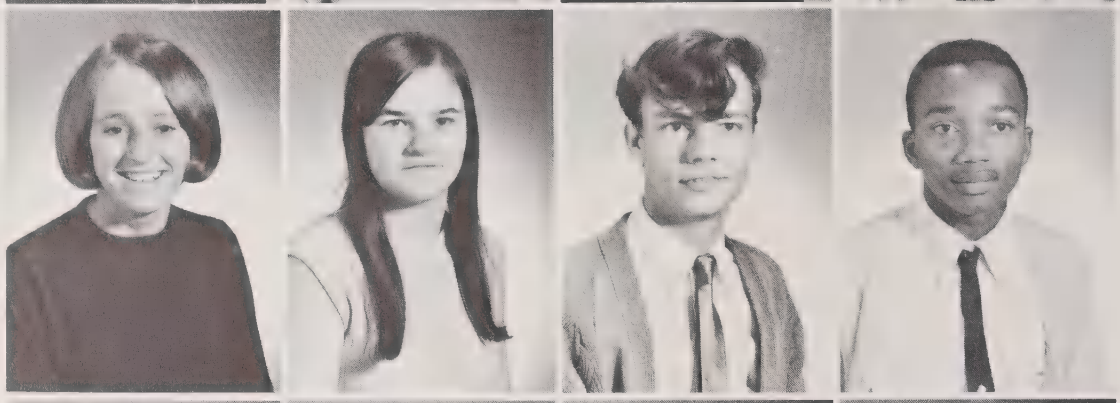

Brenda Clark

Christian Clark

Debra Collins

June Collins

Tony Collins

Morris Cooke

Billy Comer

Ralph Copeland

James Cox

Arthur Dalton

Ravonda Dalton

Sherwood Dalton

Jeannine Dillion

Mary Dodson

Curtis Doss

Judy Duggins

Kay Duncan

Joey Edwards

Lee Fallin

Carmen Ford

Evelyn Foulks

Jerry Fowler

Don Freeman

Eugene Freeman

George Galloway

Boyce Gann

Randall Gann

Dean Gatewood

Ricky Gatewood

Janice Gentry

Mary Gilley

Darrell Griffin

Rex Griffin

Roger Gunter

Cheryl Harriston

Pamela Hairston

Cindy Harris

Gregg Hawkins

Kelly Hawkins

Mark Hawkins

Pat Hemmingway

Charles Hill

Debbie Hill

Lisa Holt

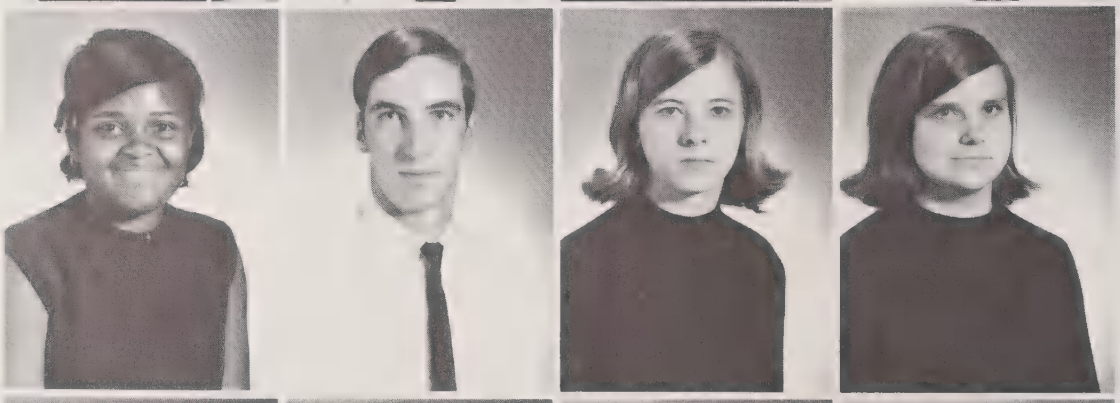

Bob Holt

Janet Isley

Maxine Johnson

Jerry Joyce

Vanessa Joyce

Junior Joyce

Sue Joyner

Ann Joyner

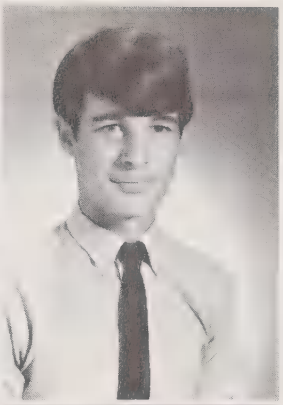

Jackie Justice

Vickie Kallam

David King

Ricky Knight

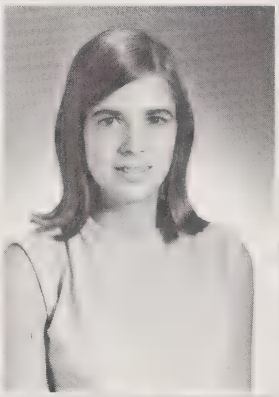

Donna Korn

Debbie Landreth

Karen Lawson

Steve Lederer

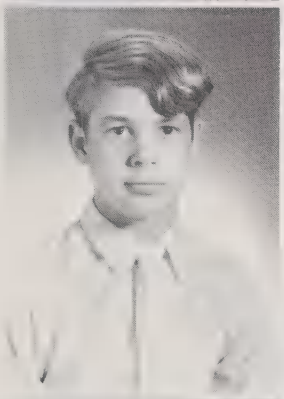
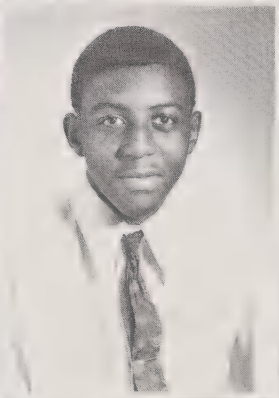
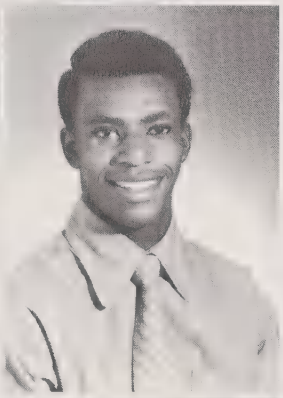
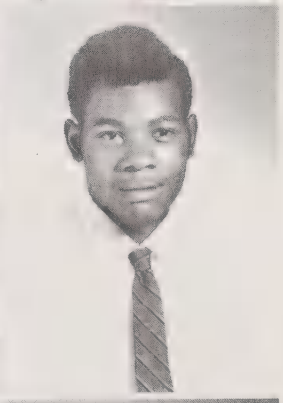

Mike Lilly

Anthony Lowe

Bobby Jo Lowe

Bobby Lowe

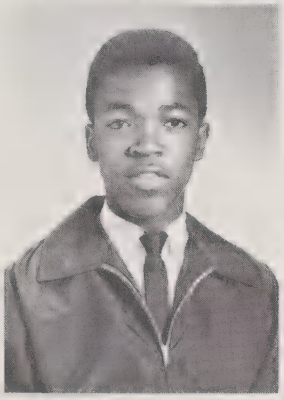
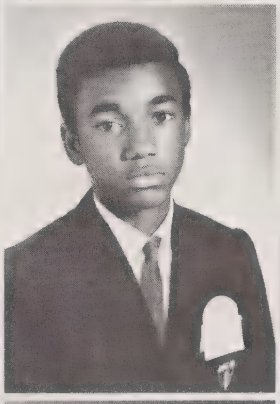

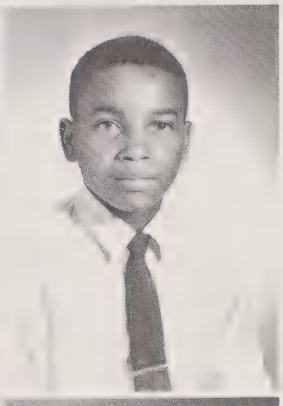

Carl Lewis Lowe

Carl W. Lowe

Hester Lowe

William Lowe

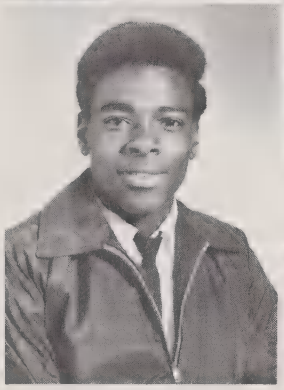

William Lowe

Deborah Mabe

Chineta Malloy

Vickie Manual

Alica Martin

Wayne Martin

Richard Martin

Tim G. Martin

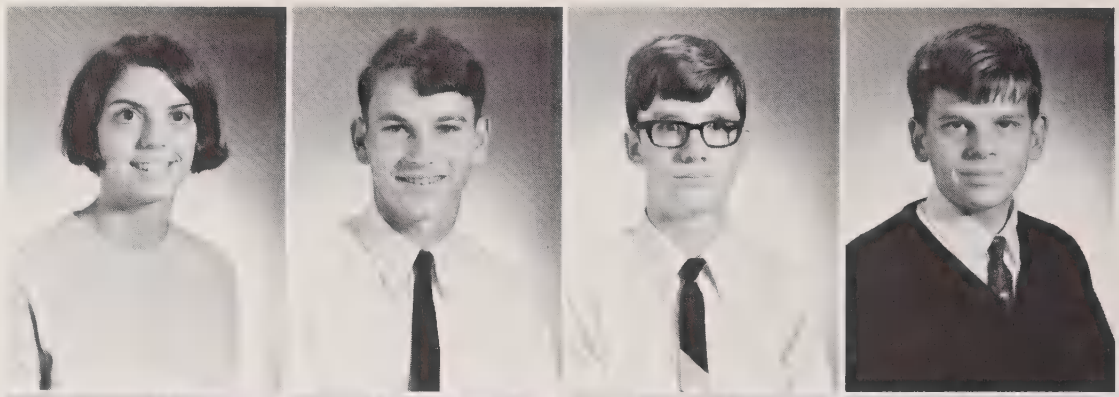

Tim Martin

Tonya Martin

Curtis Martin

Gale Mason

Keith McBride

Deborah McCollum

Diana McGee

Douglas Mitchell

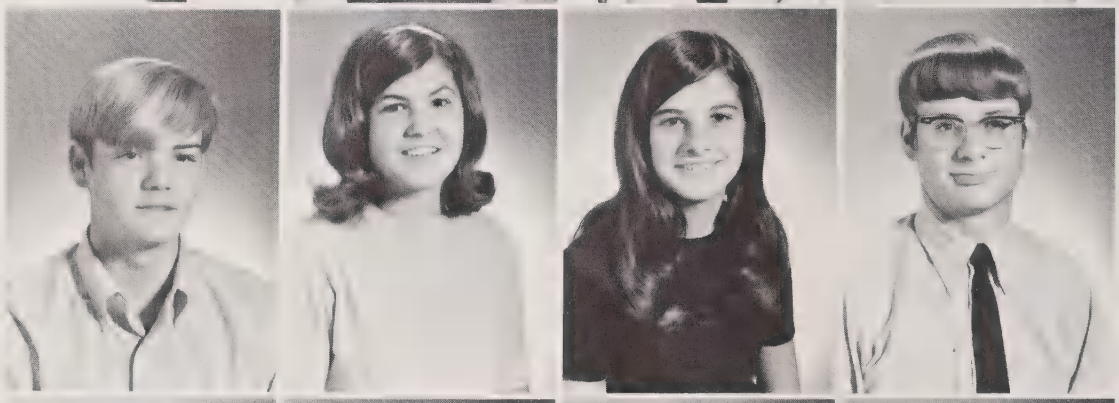

Bernard Moore

Charles Moore

Pam D. Moore

Pam J. Moore

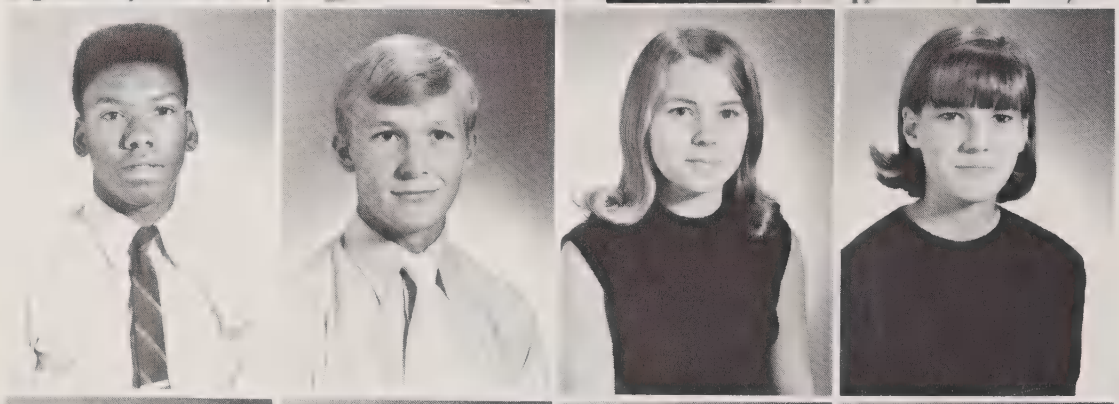

Mark Neal

Benny Newman

Dawn Newman

Rodney Parrish

Gloria Payne

Wayne Payne

Jo Alice Peay

Hamilton Perkins

Tim Peters

Linda Penn

Mike Philpott

Jane Plummer

John Powers

Mike Prevette

Donna Price

Dale Priddy

Kathy Purdy

Sandra Ratcliffe

Barbara Ray

Kathy Reid

Becky Richardson

Ricky Richardson

Sandy Roberts

Joyce Roberts

John Roberts

Tommy Robertson

David Rogers

Kim Rumley

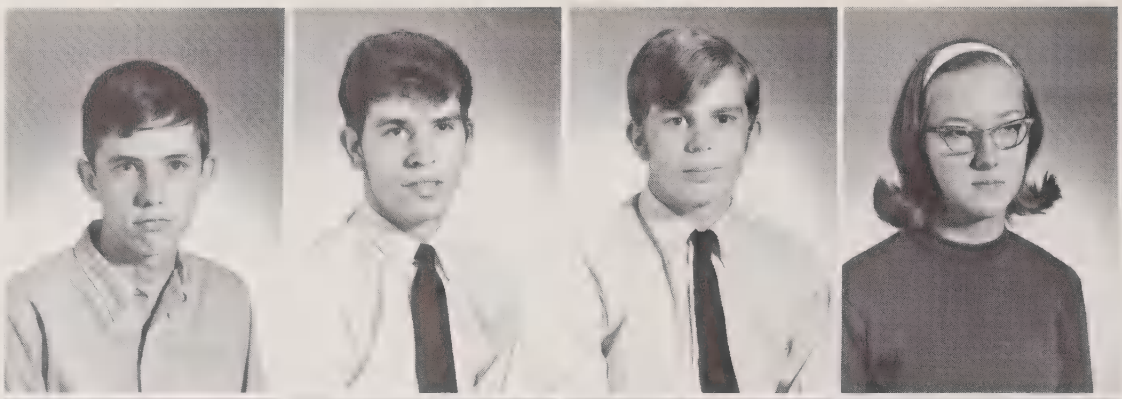

Larry Sands

Carl Scales

Joan Scales

Michael Scales

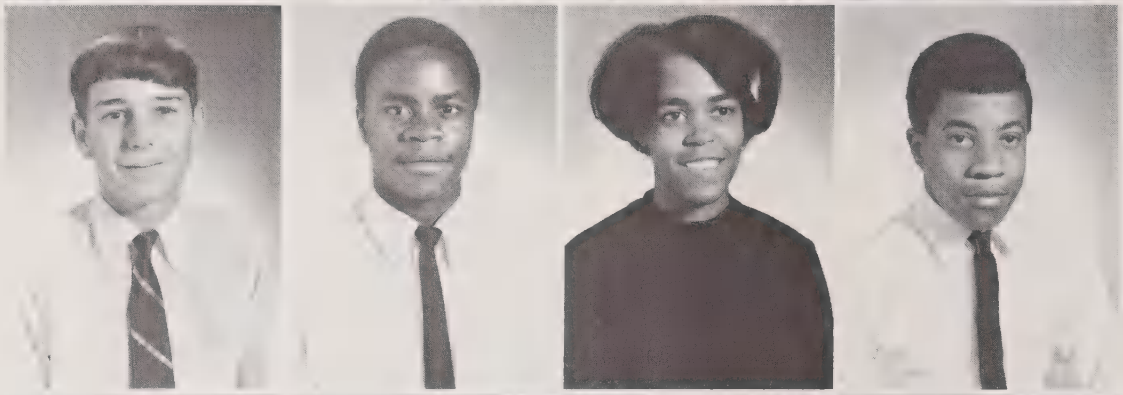

Christopher Searcy

Denise Shaffer

Alice Shaw

Ken Sharp

Dwight Shelton

Gerald Shelton

Jimmy Shelton

Jeff Shelton

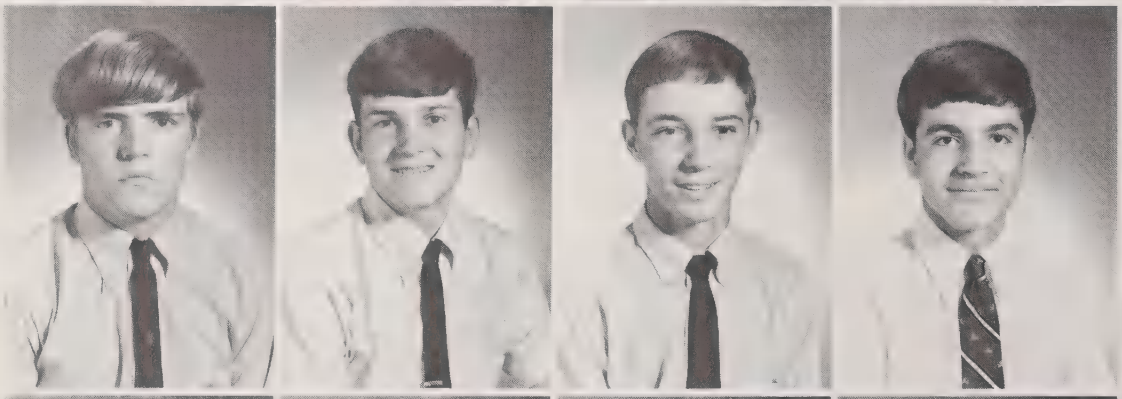

Keith Shelton

Wilson Shelton

Ann Sherron

Phyllis Simmons

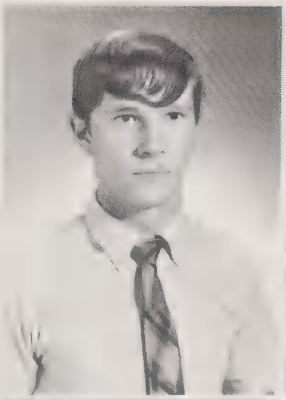
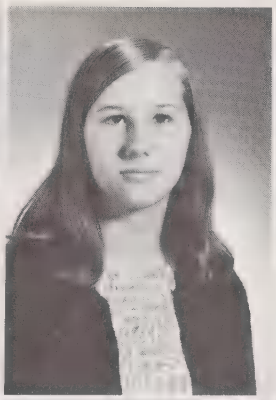
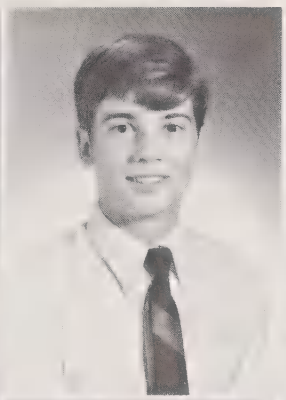
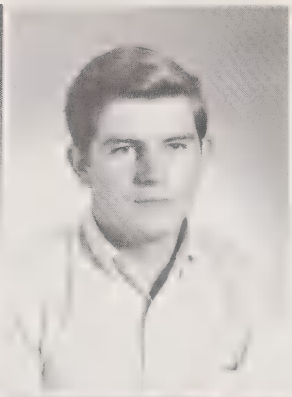

Gary Smith

Melissa Smith

Roland Snider

Ricky Snyder

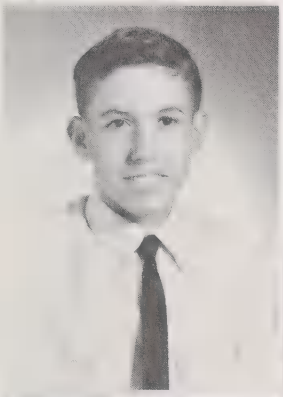
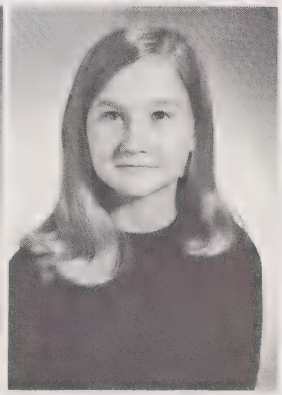

Frankie Sparks

Betty Stevens

Teresa Taylor

Patricia Thorton

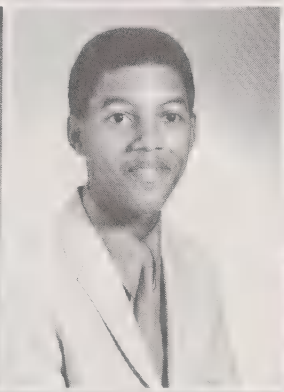

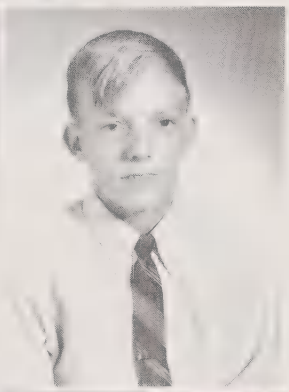

Donnie Tilley

Bobby Timlic

Shelly Tosto

Eddie Tucker

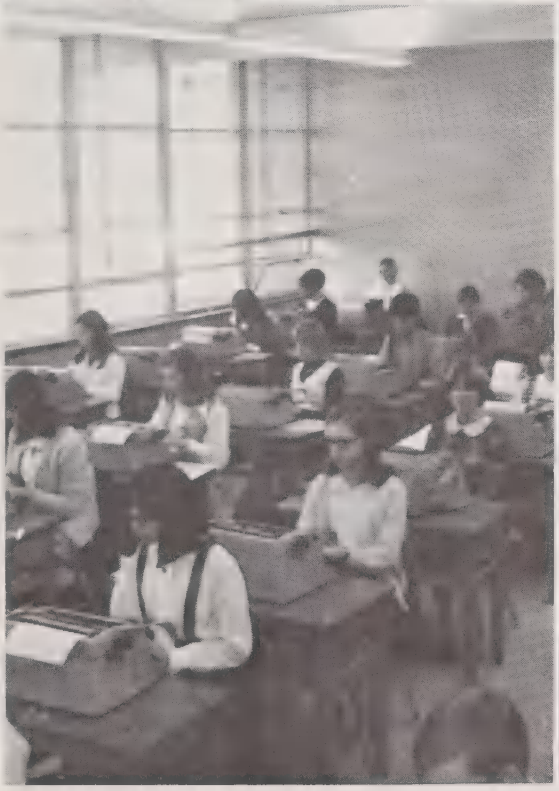
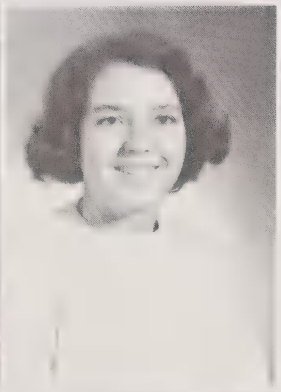

Lynn Tuttle

Jeff Vaughn

Frank Vaughn

Raye Ann Vaughn

Bonnie Via

Betty Vernon

Randy Vernon

John Lee Wall

Ricky Ward

Yvonne Washburn

Francine Watson

Donna Webster

Joe Webster

John Webster

Bill Webster

Amanda White

Barbara White

Curtis White

Gail Willey

Brant Williams

Randy Williams

Zane Williams

Bill Williams

Janet Wilson

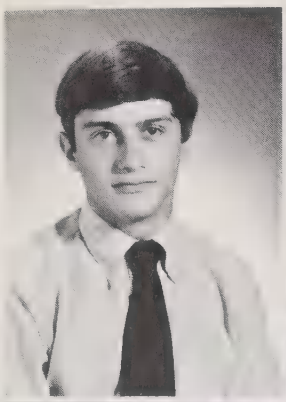
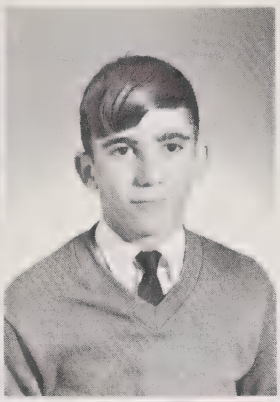
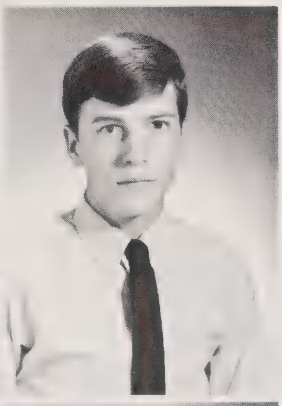
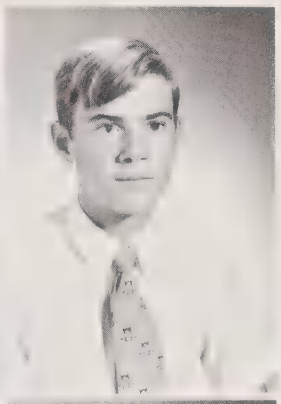

Dickie Wray

Paul Wray

Danny Wright

Randy Yates

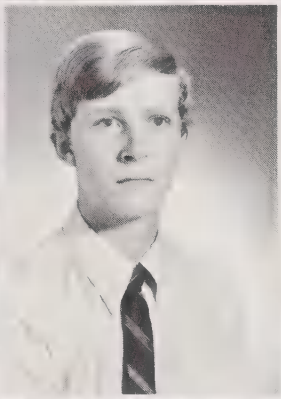

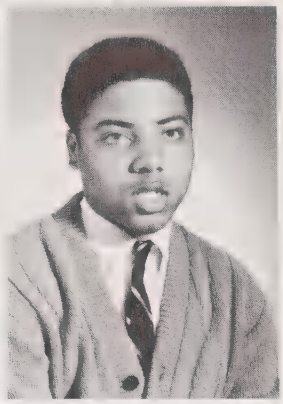

Kathy York

Bobby Ziglar

Donnie Ziglar

Russell Ziglar

# JUNIORS

JUNIOR CLASS OFFICERS: President, Carson Hazlip; Vice President, Dixon Stilwell; Secretary, Linda Robertson; Treasurer, Cathy Webb.

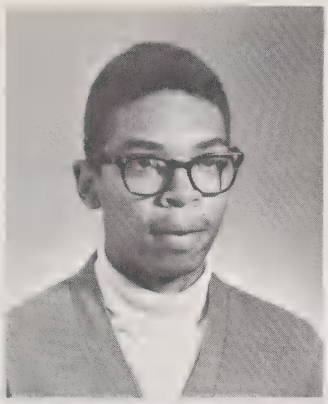
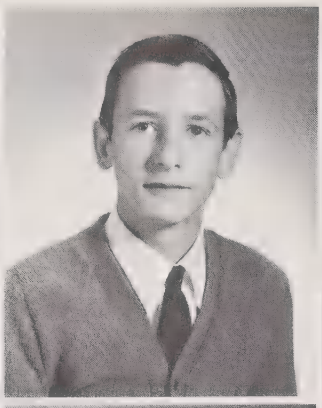
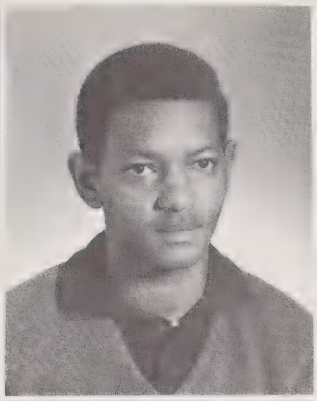

Herman Adams

Ray Adams

Ronald Adams

Katrinka Adkins

Linda Adkins

Rhonda Alderman

Connie Alley

Nancy Amos

Robin Angel

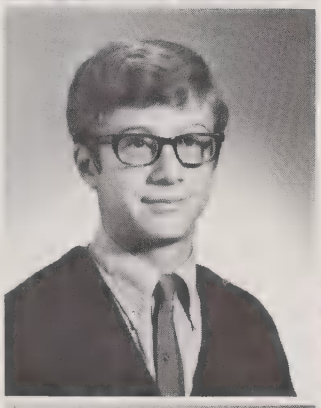
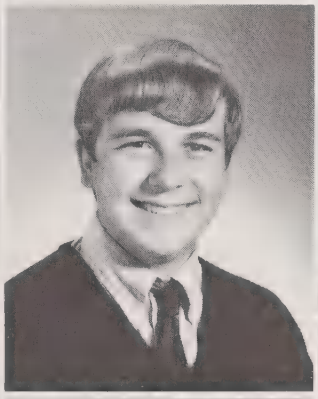
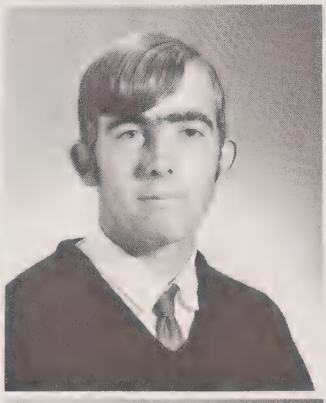

Doug Atkins

Tim Baker

Allen Barker

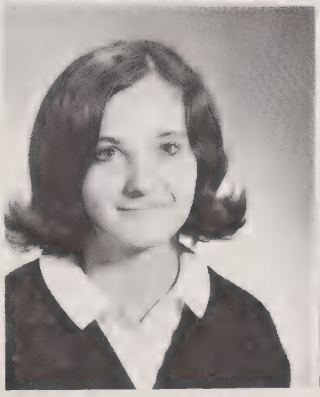
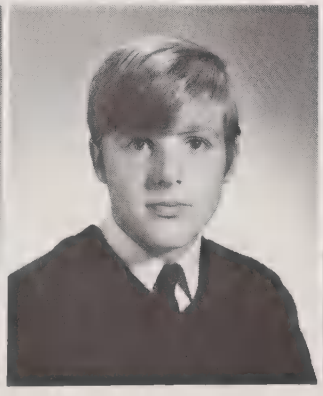

Mary Barlow

Sherrill Barrow

Sandy Biggs

Kathy Brackens

Larry Brame

Rachel Brewer

Carol Brown

Johnny Brown

Kathy Brown

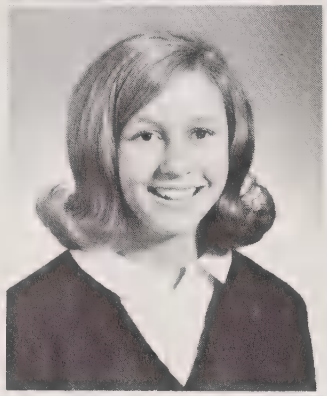

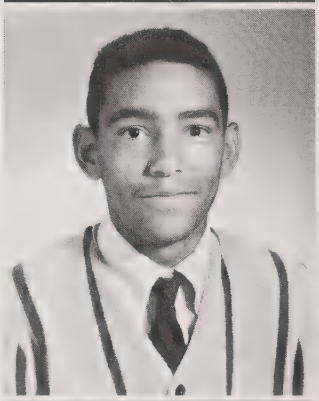

Charles Bryant

Ricky Bryant

Stanley Bullins

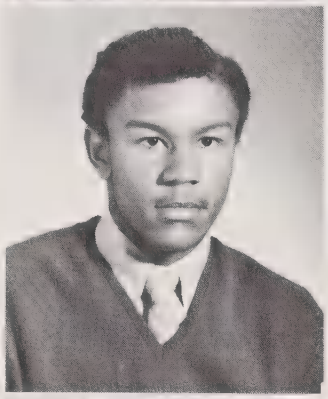

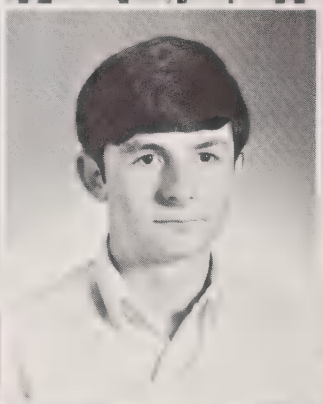

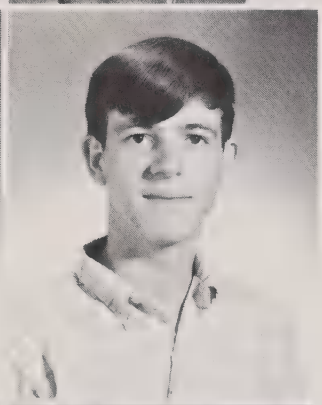

Linda Bundy

Sharon Camp

Dennis Cardwell

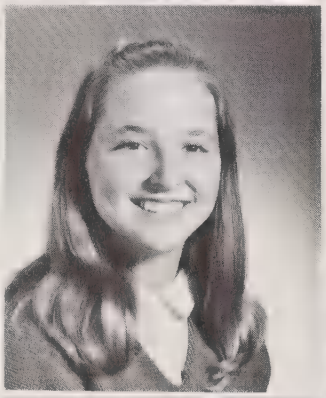

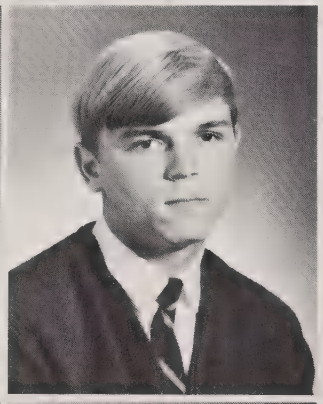

Lee Cardwell

Regina Cardwell

Ronnie Cardwell

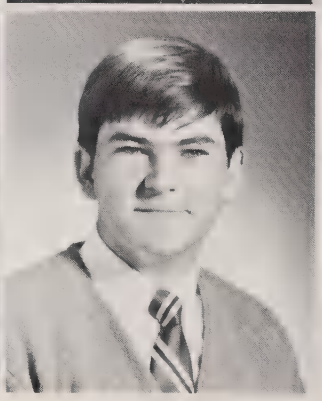

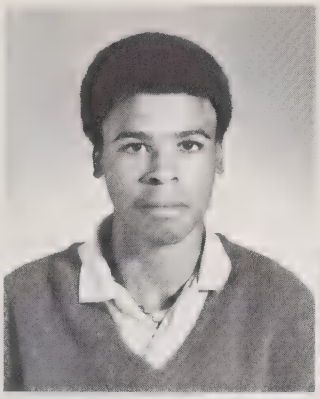
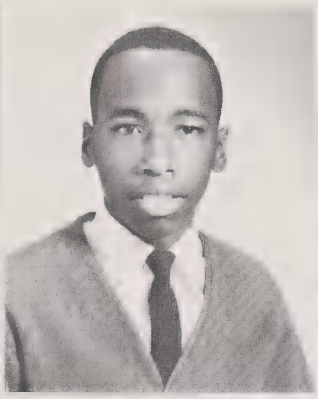

Stanley Cardwell

Jerry Carter

Joyce Carter

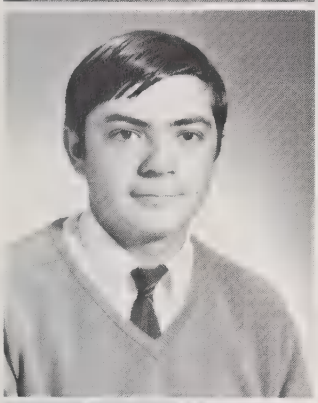

Donnie Case

Joyce Ann Case

Judy Chaney

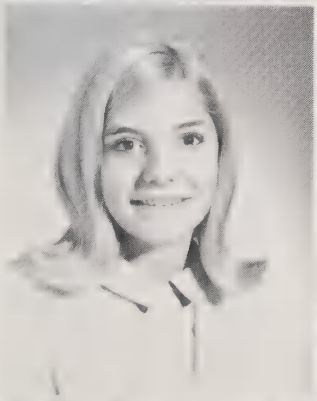

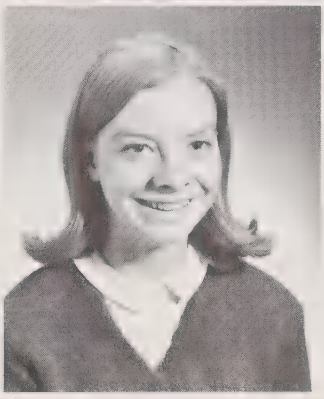

Julie Clay

Judy Collins

Carolyn Comer

Nancy Cook

Kathy Copeland

David Cox

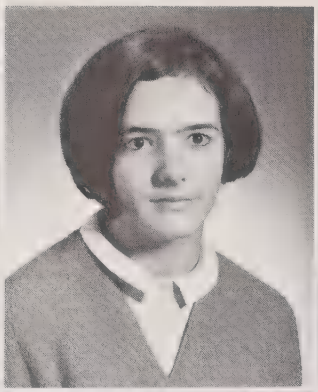

Sue Craddock

Randy Crumpler

Teresa Crutchfield

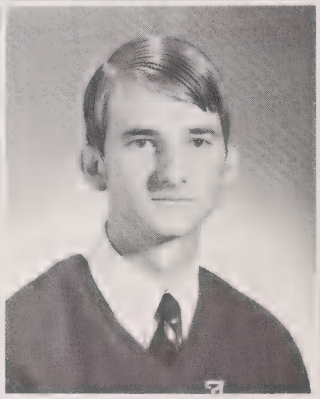

Becky Dalton

Cheryl Dalton

Kim Dawkins

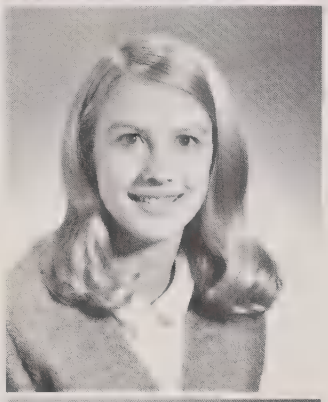

Debbie Doss

Doug Dunlap

Yvonne Foley

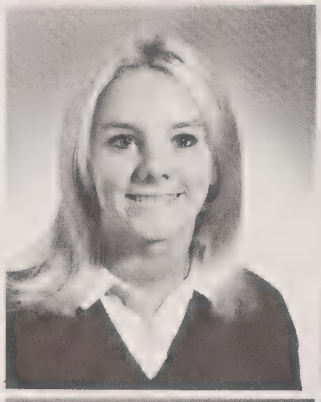

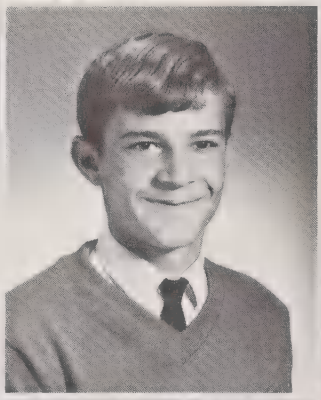

Keith Fowler

Teresa Frazier

Terry Freeman

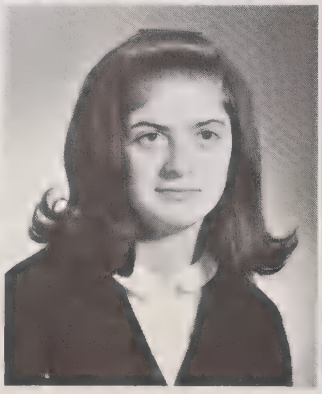

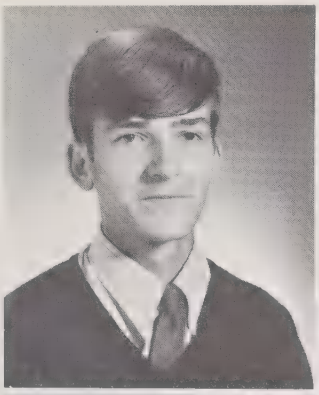

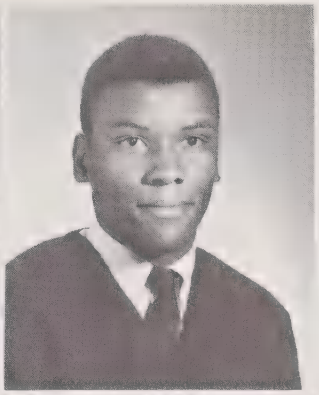

Gary Frye

Danny Fuquay

Jimmy Galloway

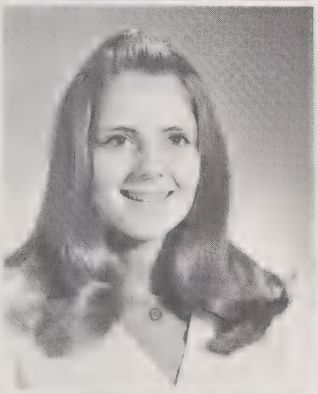
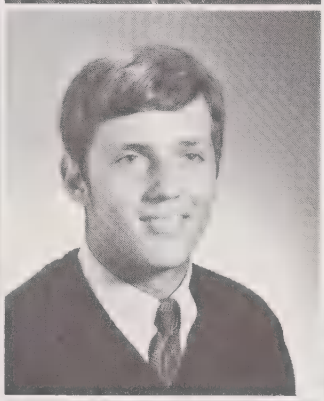
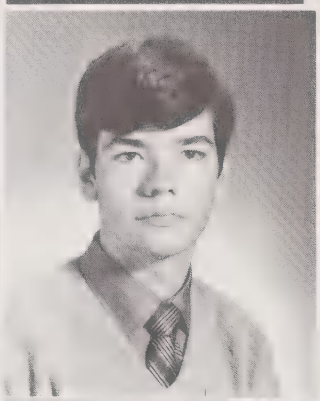

Faye Gann

Ray Gann

Bill Gilbert

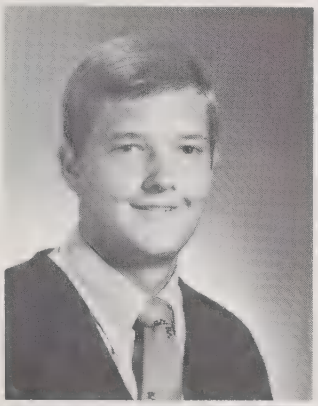
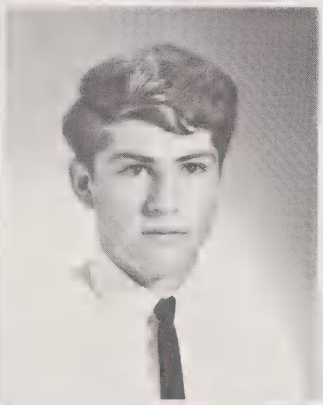

Rickie Goad

W. G. Hand

Peggy Hairston

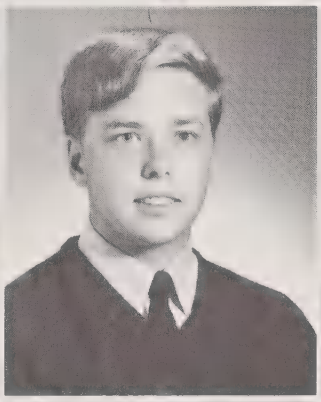
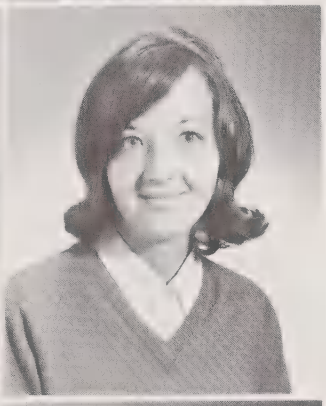

Wanda Hart

Carson Hazlip

Kathy Hicks

Dennie Highfill

Toni Hill

Carol Holland

Weldon Hooker

David Hopper

Patty Hubbard

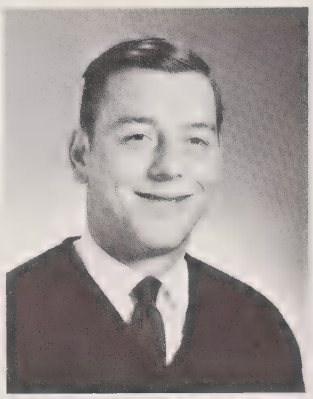

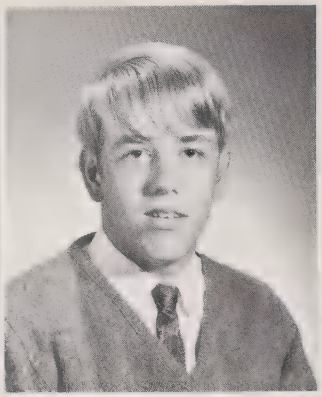

Alfred Johnson

Delphine Jones

Leon Joyce

Susan Joyce

Debra Justice

Peggy Kendrick

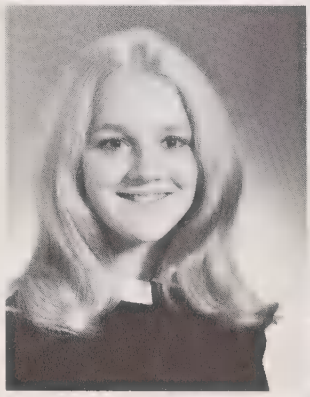

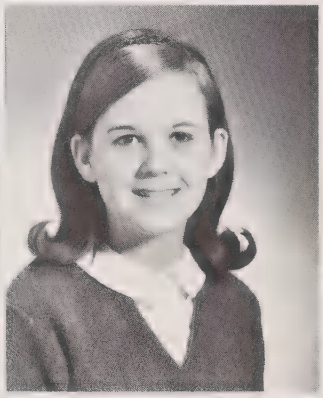

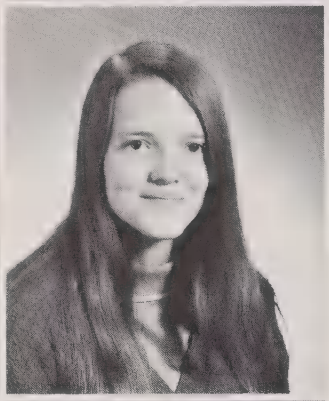

Cliff Knight

Libby Knight

Fred Korn

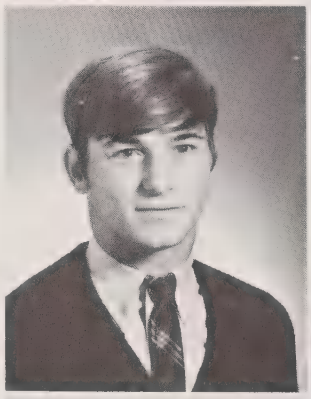

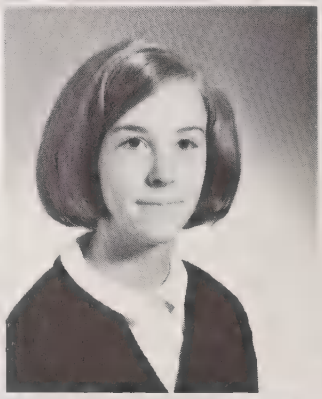

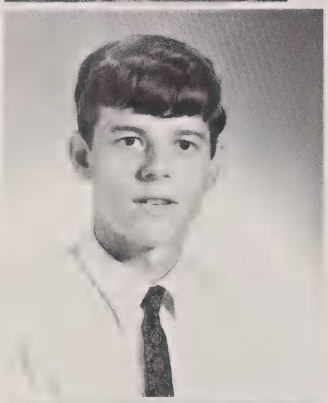

Butch Landreth

Dwight Landreth

Betty Lawson

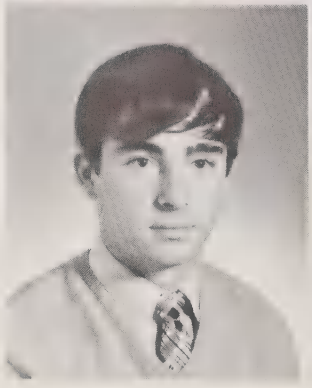

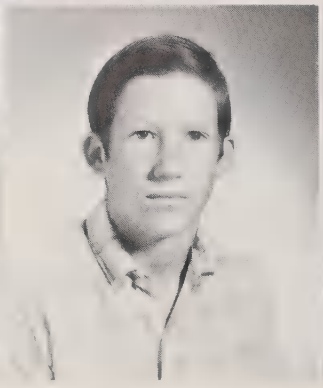

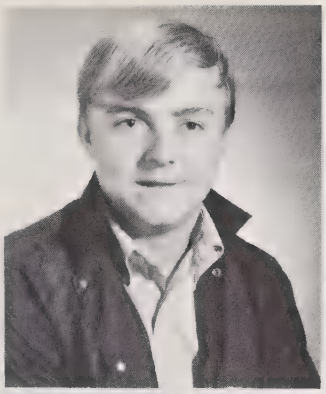
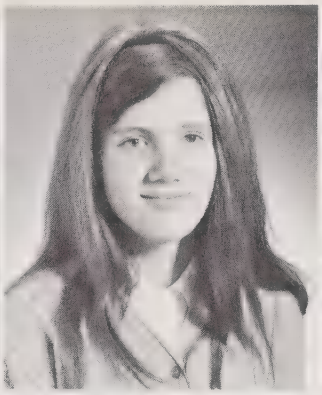
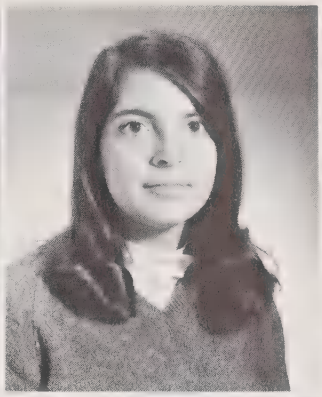

Rickie Lee

Janice Lester

Becky Lilly

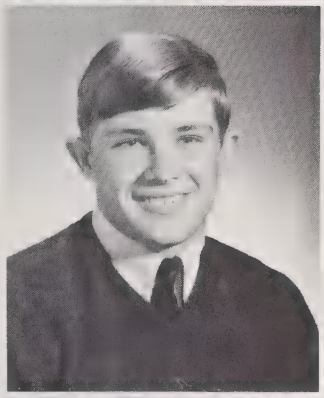
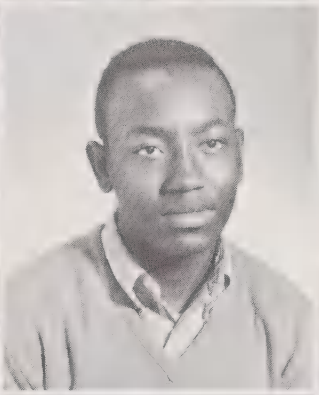
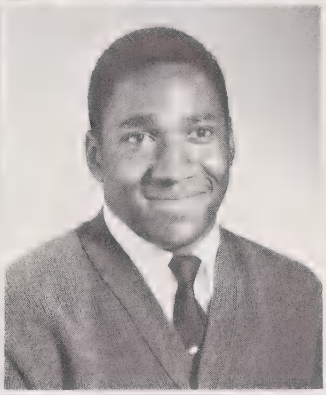

Dudley Linville

Wayne Lowe

David Lowe

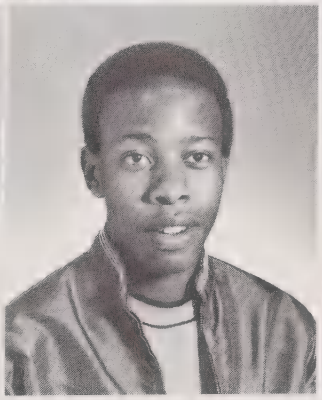
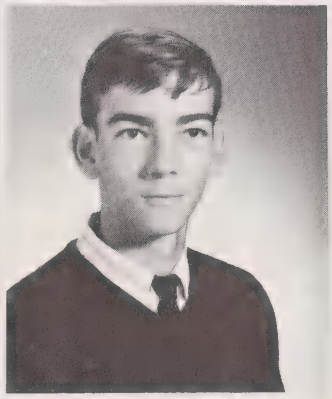

Susan Mabe

Floyd Malloy

Wesley Manring

Reggie Marshall

Bobby Martin

Luanne Martin

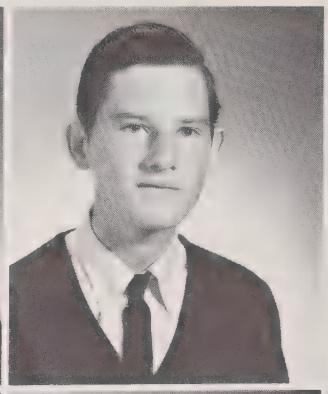

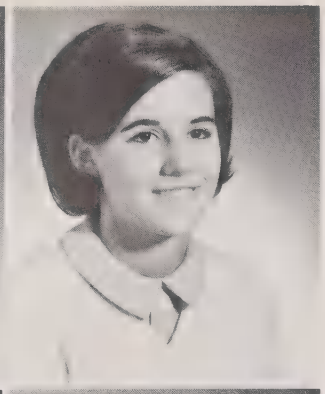

Tonya Mason

James McCandless

Barry McGee

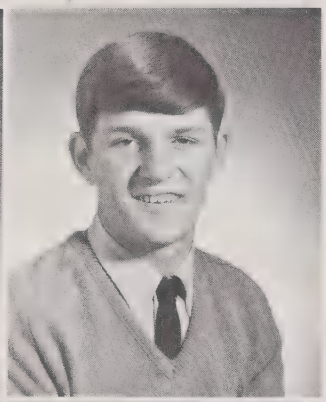

Carl Moore

Steve Moore

Patsy Moorehead

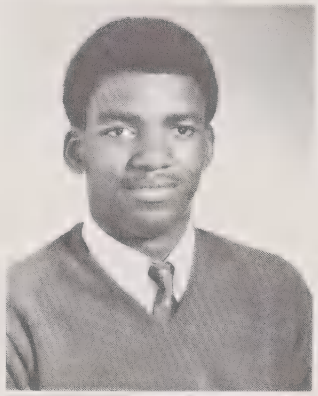

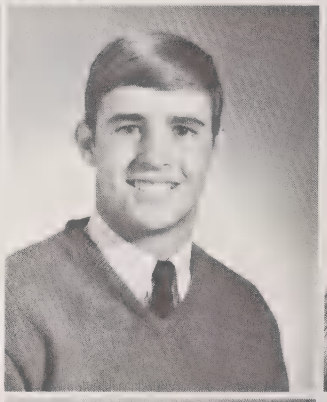

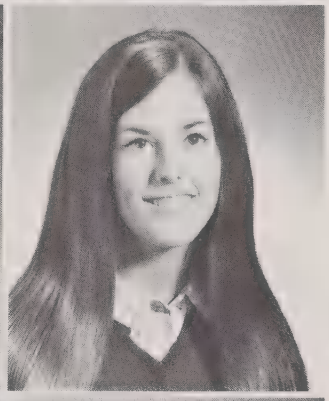

Deborah Neal

Pam Neal

Talmage Nelson

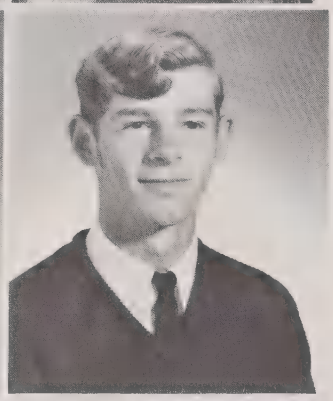

Veronda Newman

Jeanette Oakley

Mike O'Steen

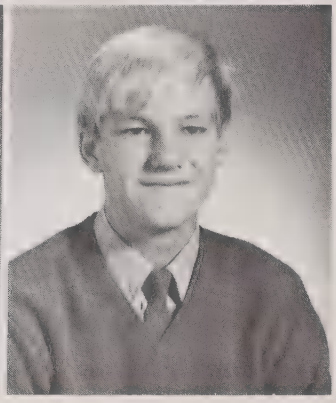

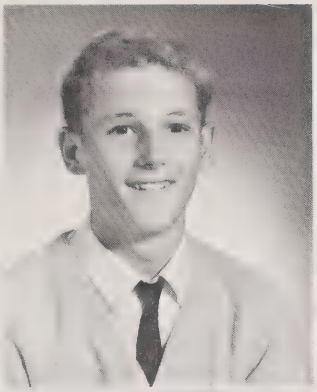

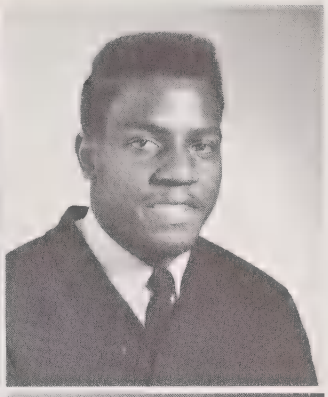

Albert Overman

Betty Pendergraft

Jamie Penn

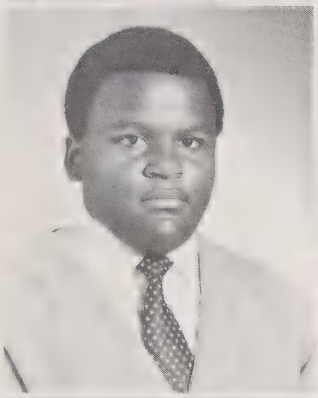
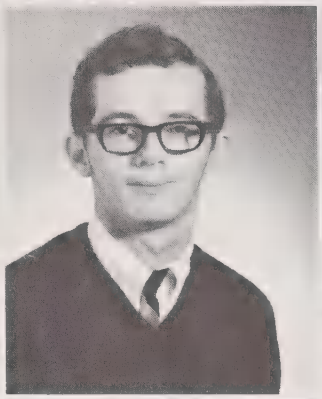

Stafford Perry

Darrell Philips

Michelle Plummer

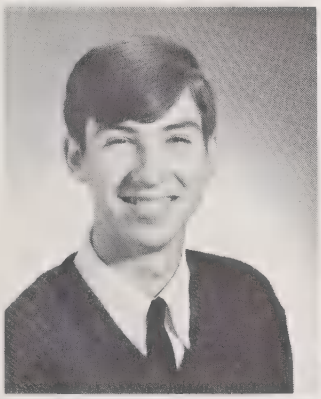
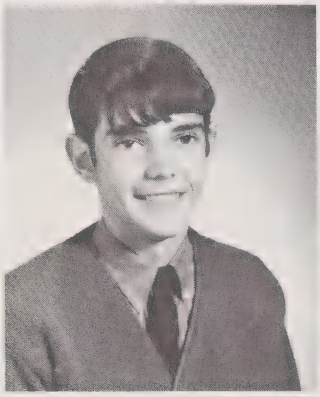
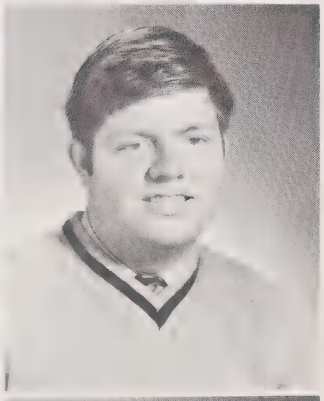

Curtis Price

Jim Price

Gary Priddy

Douglas Puckett

Rodney Pulliam

Shirley Purgason

Bobbye Sue Rakestraw

Virginia Redd

Vickie Rhodes

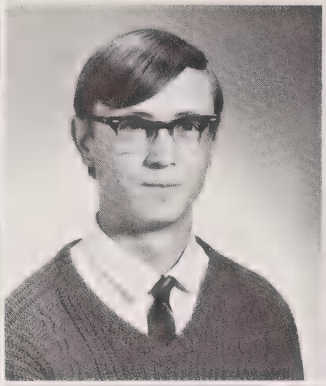

Pam Richardson

Ricky Richardson

Sharon Richardson

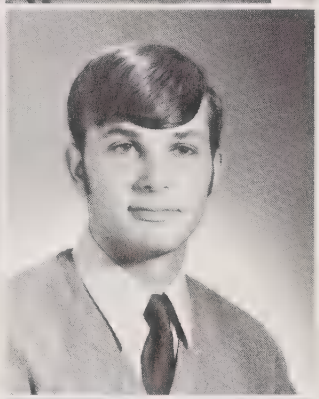

Dawn Roberts

Deborah Roberts

Randy Roberts

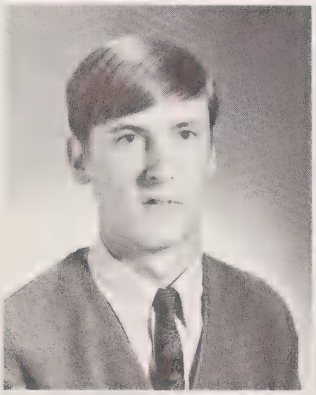

Ken Robertson

Linda Robertson

Amelia Rumley

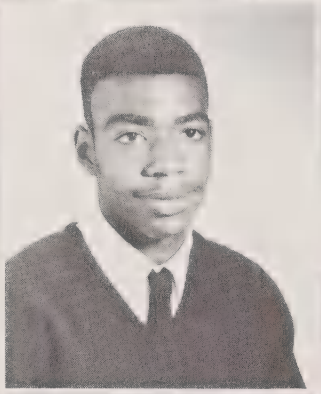

Evelyn Sapp

Chalmers Searcy

Ricky Sechrist

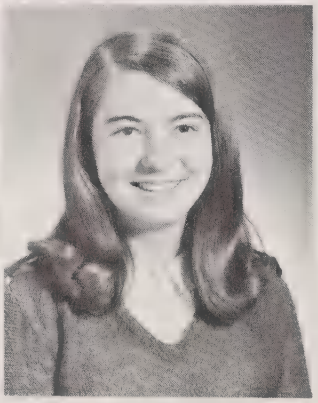

Mike Sharp

Cindy Shaw

Carol Shelton

Cindy Shipton

Shiela Shropshire

Randy Simmons

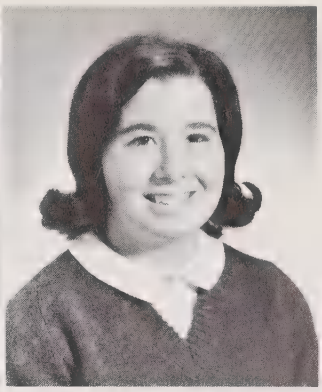

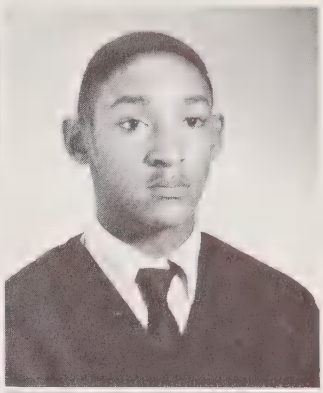

Lawrence Smith

Pam Soyars

Rhonda Stevens

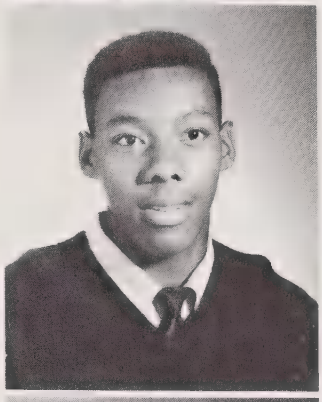

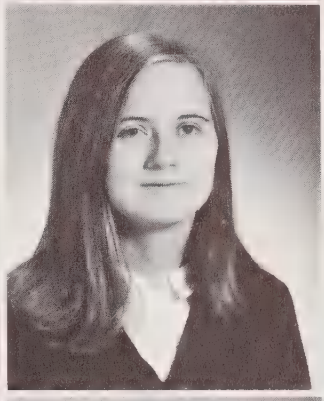

Dixon Stilwell

Connie Stoots

Lenora Sutton

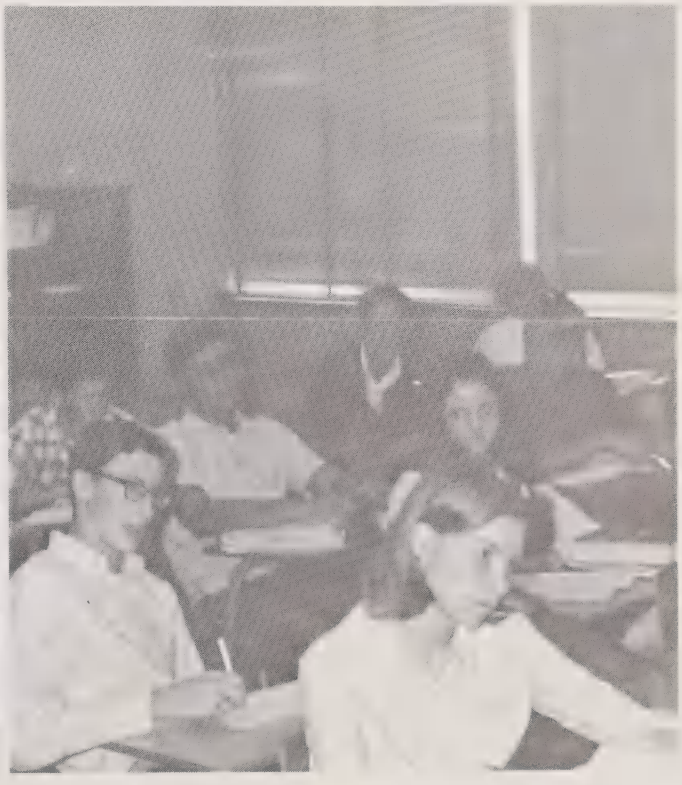

Beverly Taliaferro

Carolyn Thacker

Wayne Tilley

Wanda Tucker

Bobby Tuttle

Randy Tysor

Vonn Watkins

Cathy Webb

Jimmy Webster

Keith Webster

Lonell Webster

Mark Webster

Frances Wells

Steve Wigington

Bobby J. Williams

Bobby K. Williams

Randy Williams

Teresa Williams

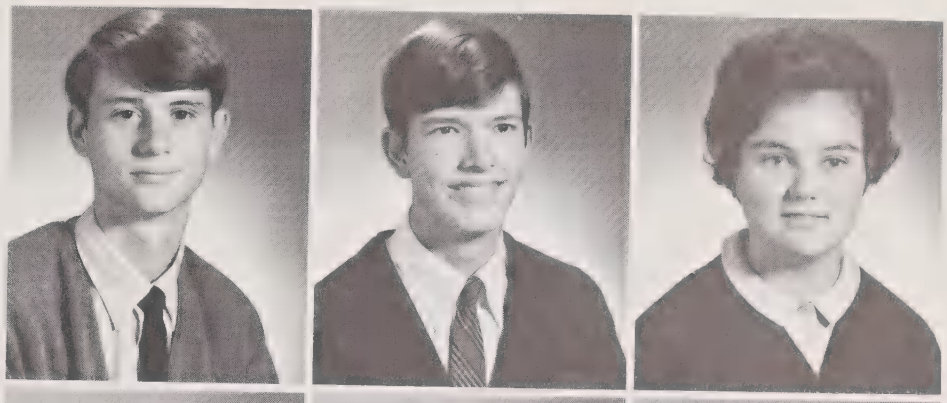

Robert Wilson

Wade Woods

Daryl Wray

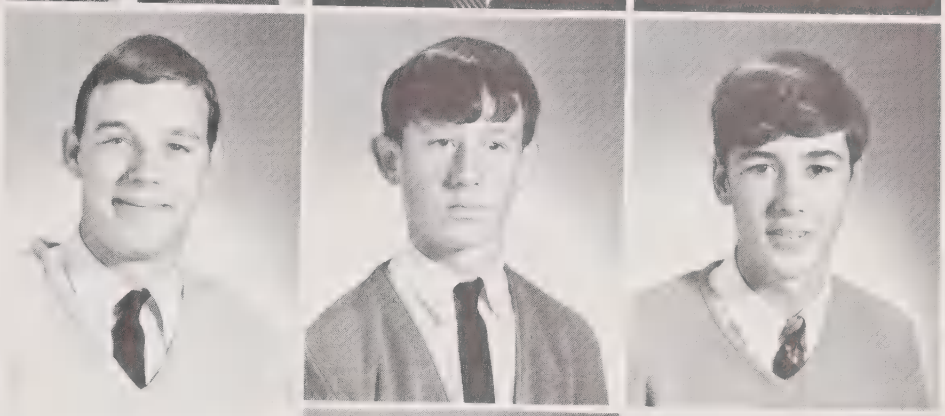

Linda Ziglar

Wanda Ziglar

# SENIOR CLASS OFFICERS

President: John Sealy
Vice President: Bobby Baker
Secretary-Treasurer: Jo Ann Rhodes

# Seniors

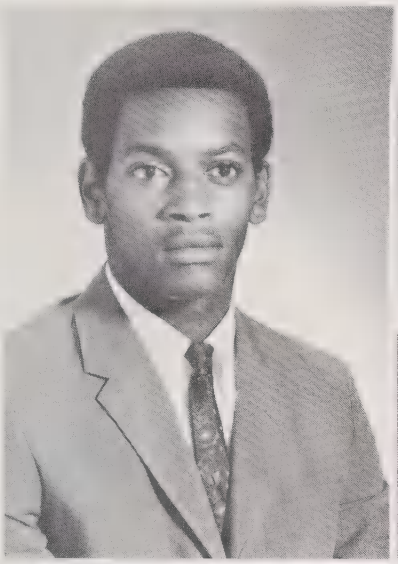

Eddie Adams

Evon Adams

Sandra Adams

John Amos

Ronald Amos

Brenda Atkins

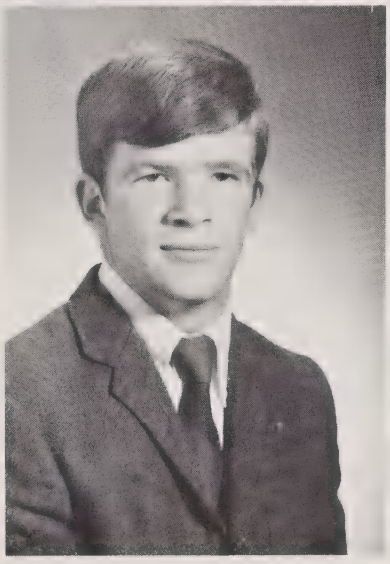

Bobby Baker

Sue Barham

Valerie Belcher

# Best All Around,

Best All Around: Sue Barham, Buddy Poole
Most Intellectual: Margaret Burton, Herman Bullins

Johnny Briggs

Carol Brim

Terry Brown

# Most Intellectual Are Well Represented

Kay Bolen

Ann Boles

Mike Boulding

Herman Bullins

Margaret Burton

Carleen Cardwell

Deborah Cardwell

Linda Cardwell

Susan Carlton

Alfred Carter

John Cashion

Paul Champion

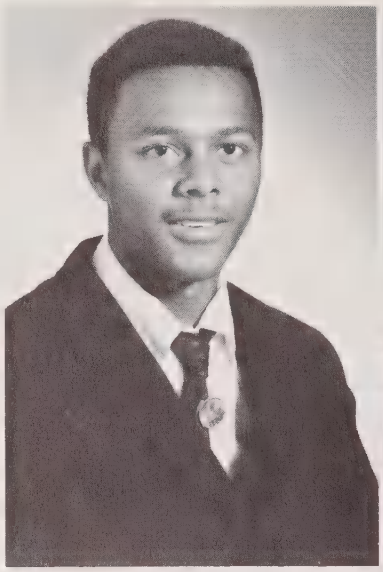

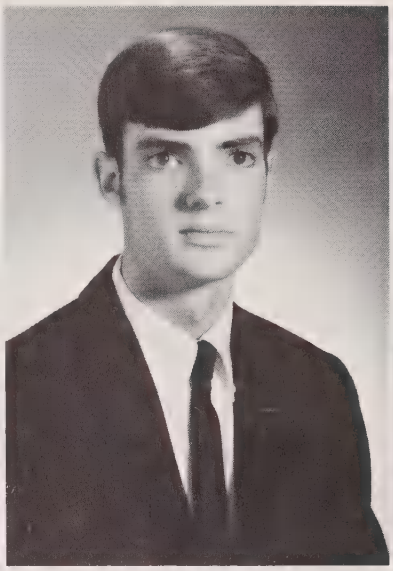

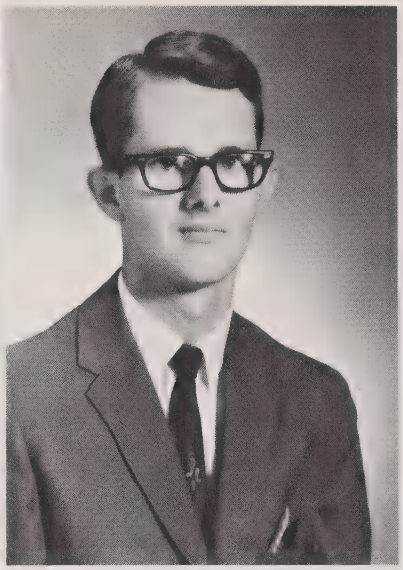

# Seniors Get Long Awaited

Ronnie Chaney

Constance Claybrooks

Jimmy Coltrane

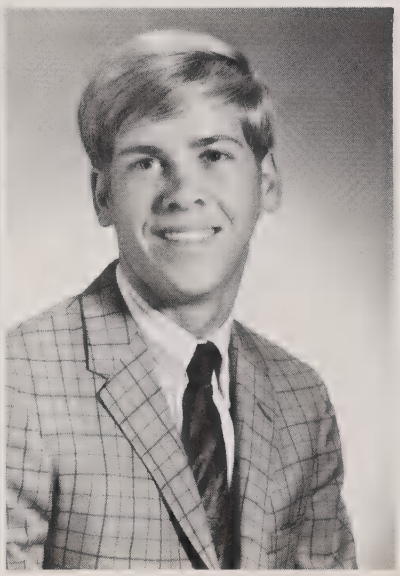

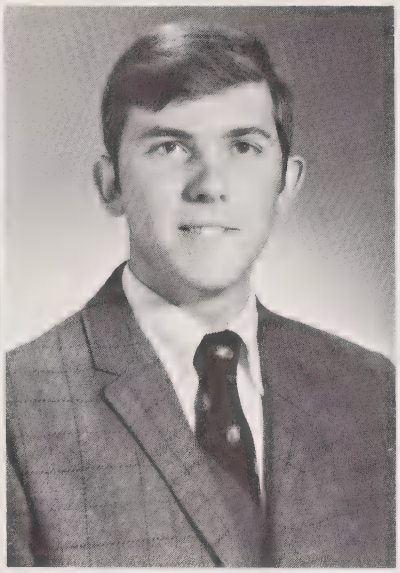

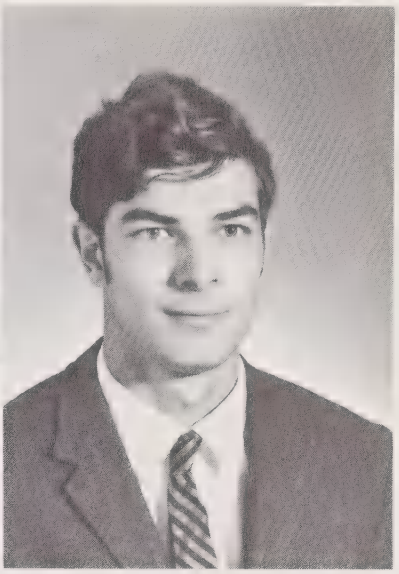

Kay Collins

Willie Collins

Mike Comer

# Class Rings In September

Dottie Cook

Guy Copeland

Clay Crews

# Friendliest, Best Looking Add Charm

Bonnie Dalton

Charles Dalton

Evelyn Dalton

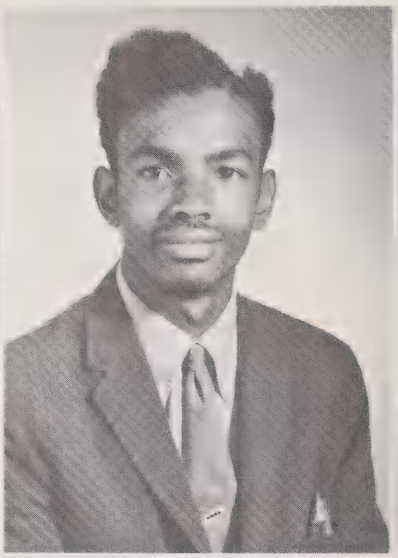

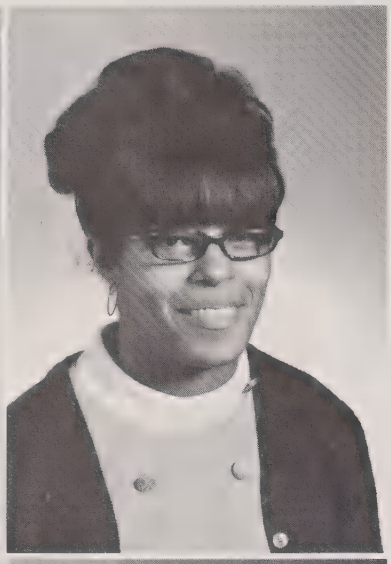

Frances Dalton

Sandra Dalton

Sandy Doss

Ernest Duggins

Johnny Flynt

Youlonda Foley

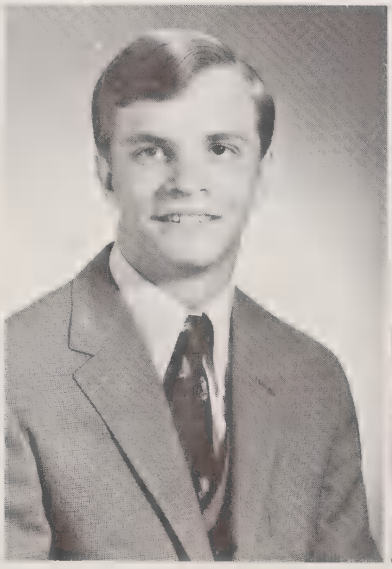

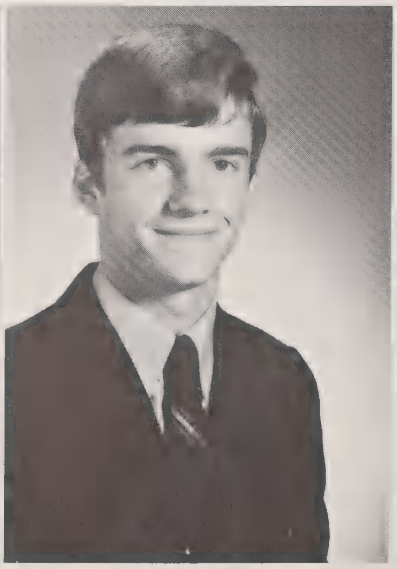

# To Class

Jane Folger

Cynthia Forgay

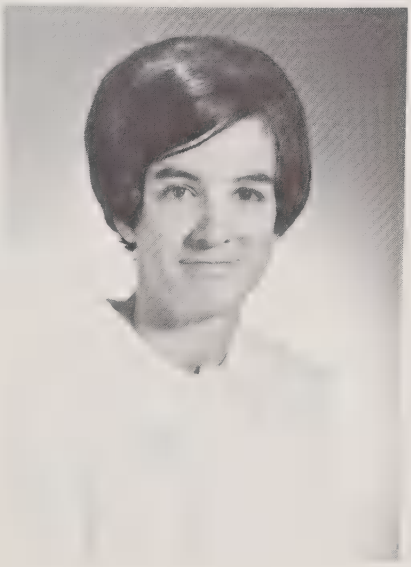

Karen Fulp

Friendliest: Kay Knight, Clay Crews
Best Looking: Nancy Joyce, Jimmy Coltrane

Larry Fultz

Deborah Galloway

Anne Griffin

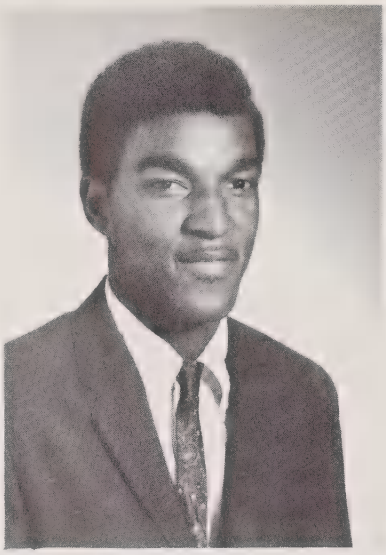

# Burton Attends Governor's School,

Margaret Burton represented Madison-Mayodan at the annual session of the Governor s School during the summer of 1969

Samuel Grogan

Glenda Hart

Jeanette Hawkins

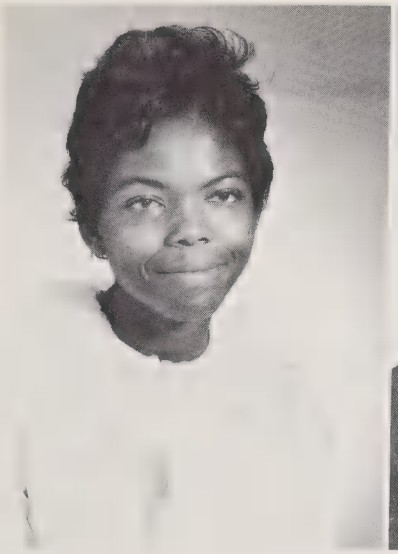

Mary Hayes

James Hemingway

Tania Hill

# Hilton Is Scholarship Nominee

Wally Hilton was honored by receiving the nomination for the Morehead Scholarship.

Darrell Hilton

Wally Hilton

Ronnie Holland

Most Talented: Anne Griffin, Mark Powers  Most Original: Cheryl Wray, Mike Boulding

# Most Talented, Most Original Help To Create and Develop New Ideas

Tyler Holland

Warren Holt

Frank Honeycutt

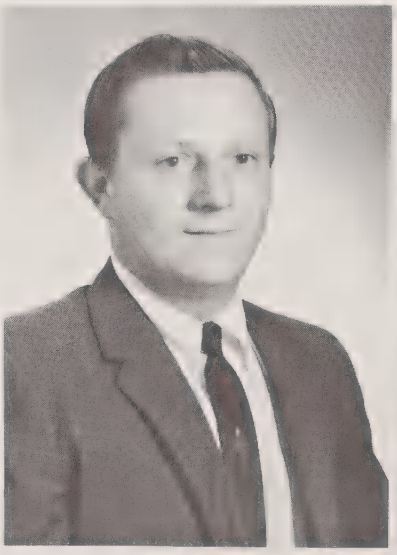

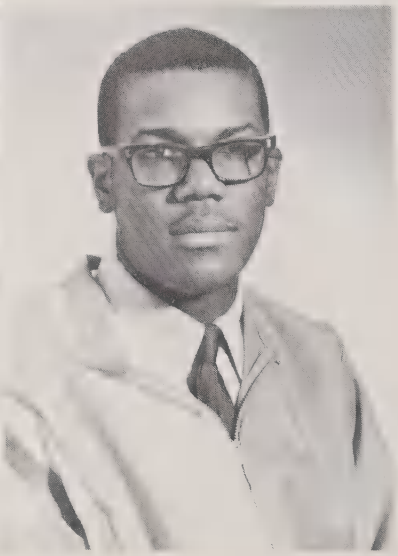

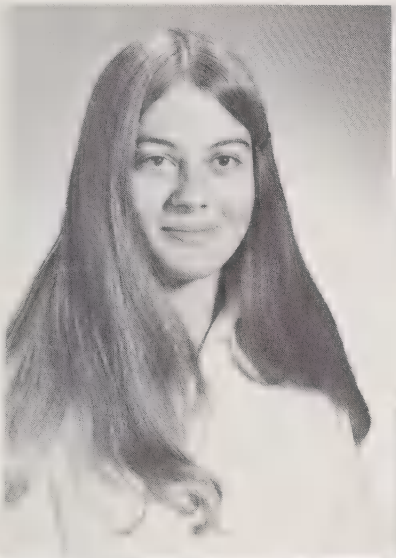

Jeanette Hooker

Shirleen Hoover

Charlie Johnson

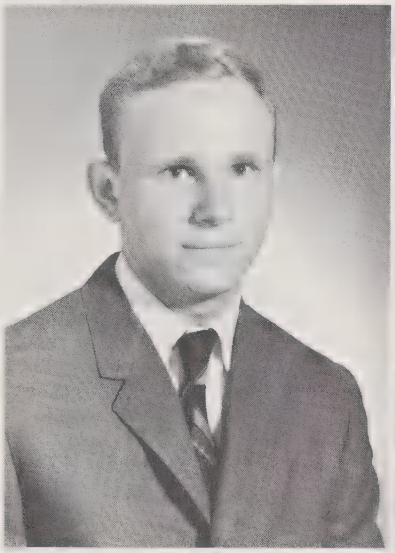

Dickie Johnson

Donna Joyce

Johnny Joyce

Kitty Joyce

Nancy Joyce

Rita Joyce

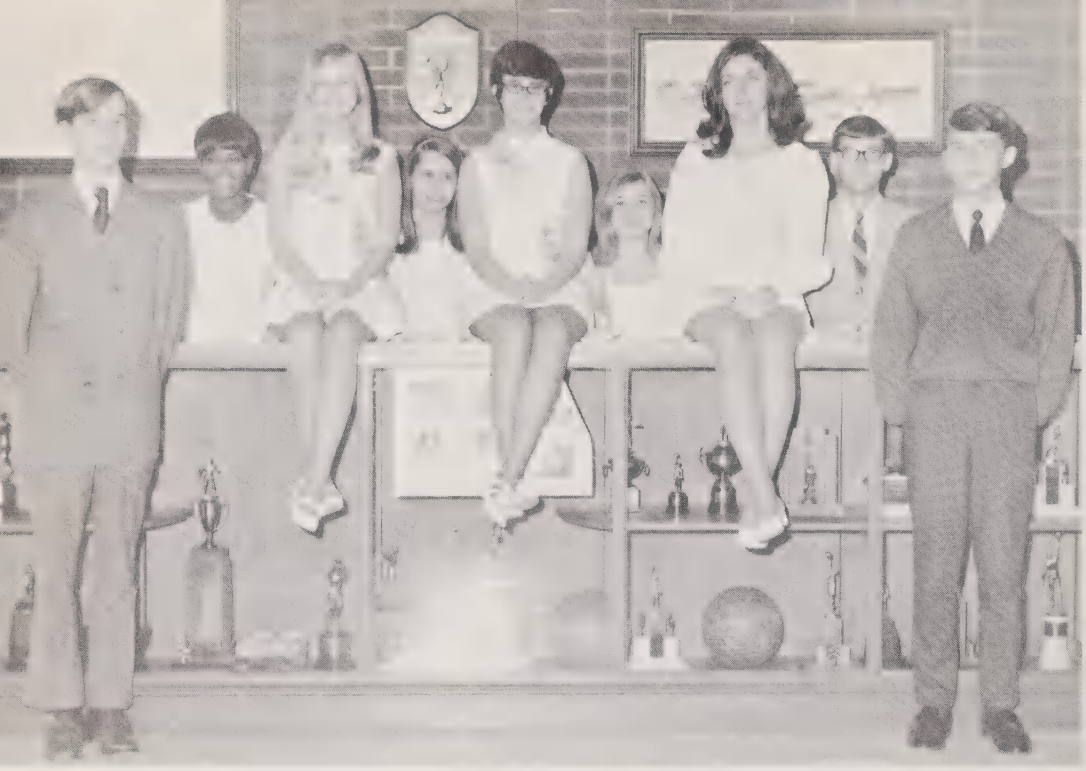

FRONT ROW: Wally Hilton, Chief, Margaret Burton, Donna Joyce, Donna Wall, Bruce Neal. BACK ROW: Casandra Martin, Jane Folger, Dee Tuttle, Herman Bullins.

Vicki Joyce

Sandy Kallam

Mary Kendrick

Sam Kiser

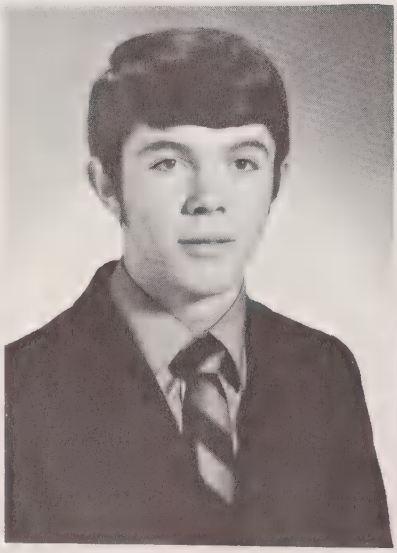

Willie Klappert

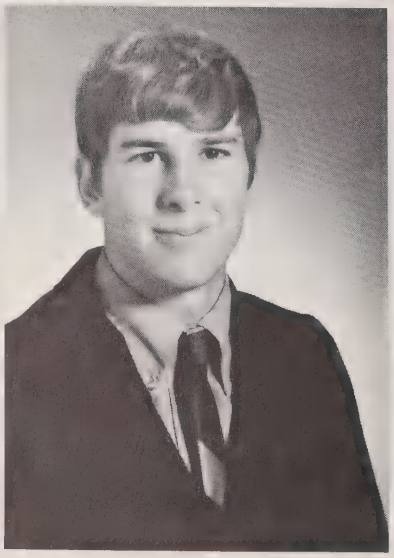

Amy Knight

# Outstanding Students Serve As Marshals

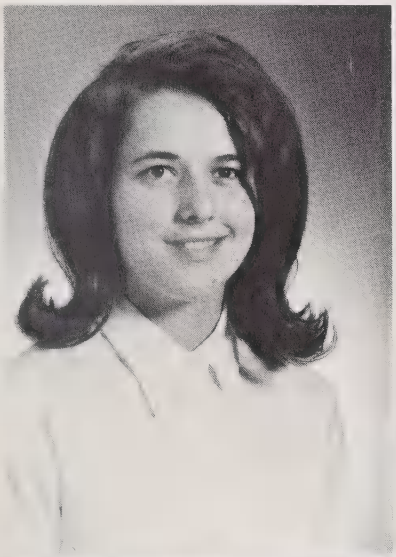

Joan Knight

Kay Knight

Van Knight

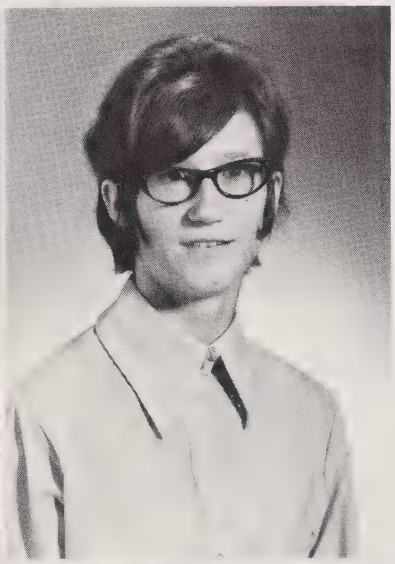

Larry Landreth

Ramona Landreth

Jan Lauten

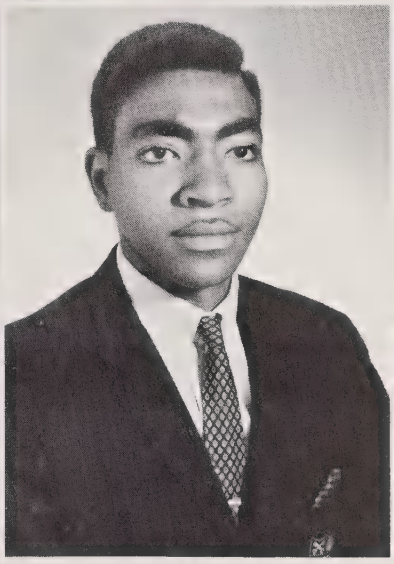

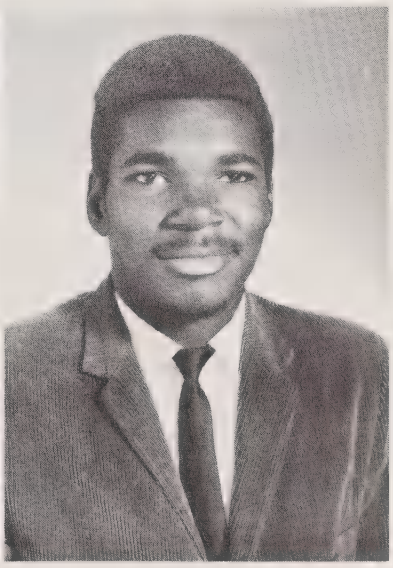

Billy Lawson

Charlie Lowe

George Lowe

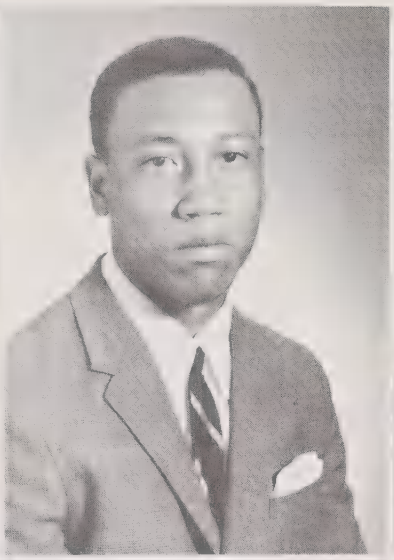

Herman Lowe

Lonnie Lowe

Mary Lowe

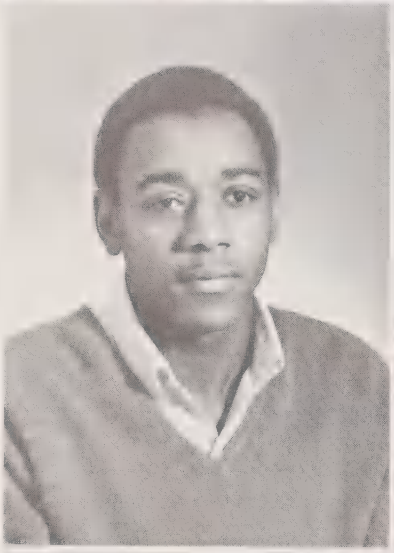
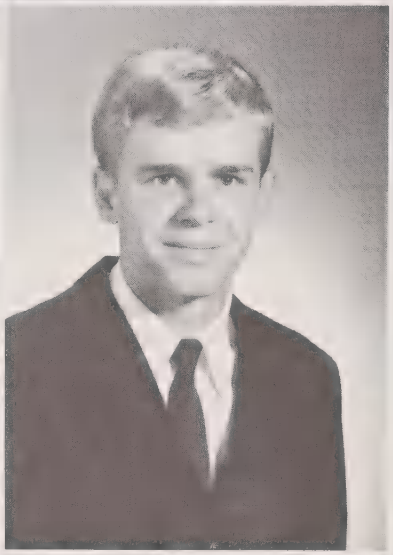
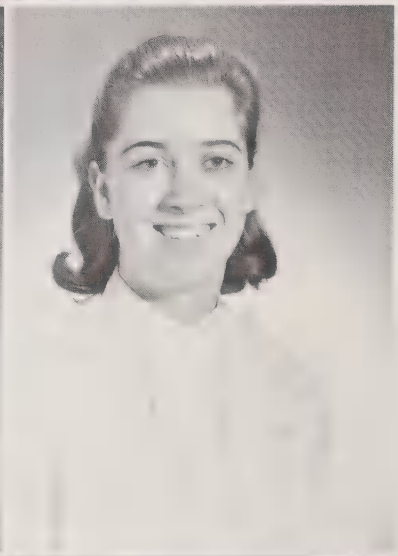

Robert Earl Lowe

Gordon Mabe

Darlene Manuel

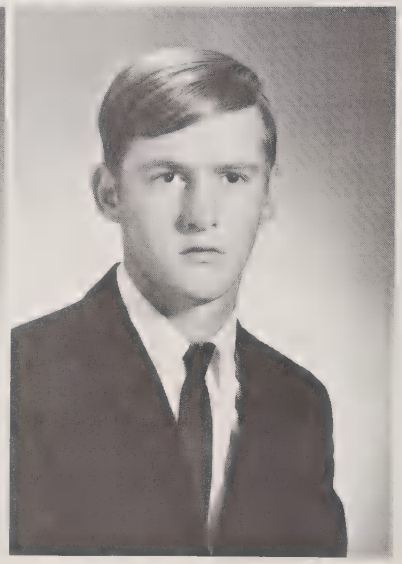

Casandra Martin

Donna Martin

Jimmy Martin

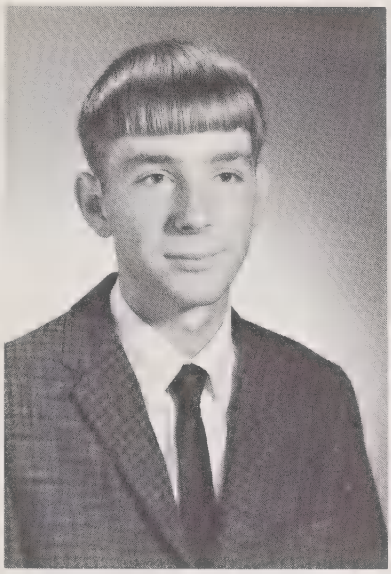

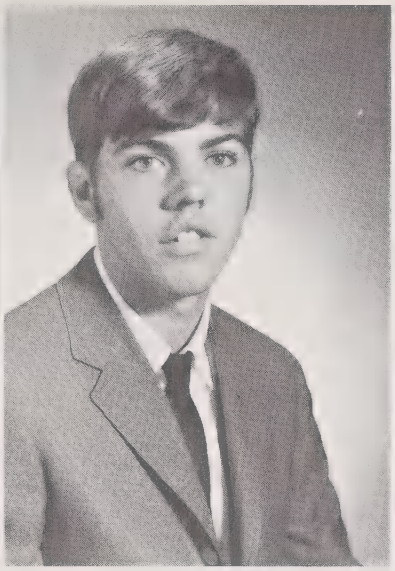

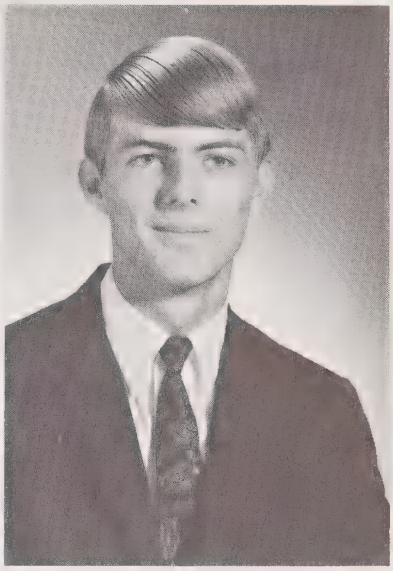

Kenneth L. Martin

Kenneth W. Martin

Mike Martin

# Cutest, Most Dependable Are Deserving Students

Cutest: Jan Lauten, Sam Kiser

Most Dependable: Valerie Belcher, Van Knight

Jerry Mason

Sarah Montgomery

Carl Moore

Dorothy Moore

Samuel Moyer

Bruce Neal

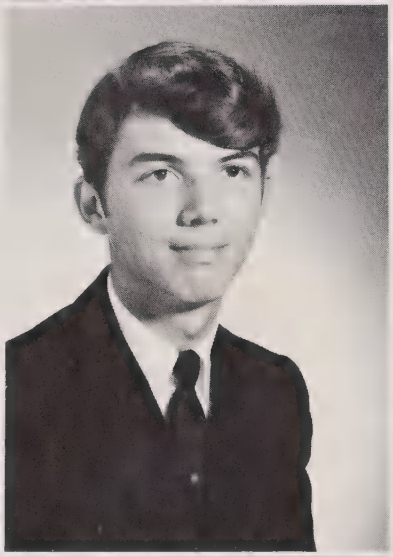

Don Neal

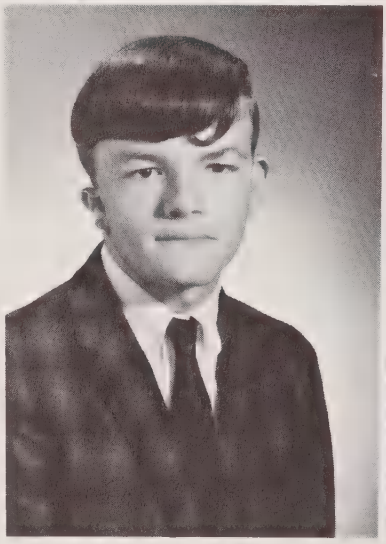

Harold Neal

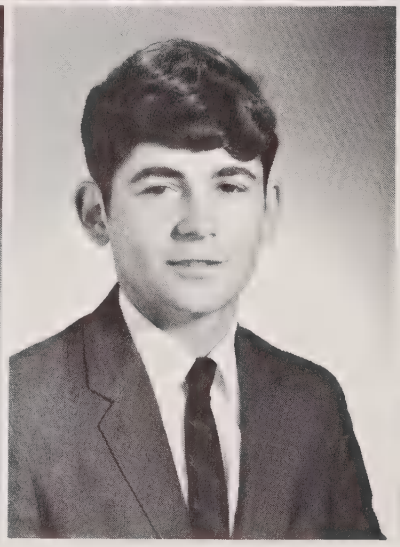

Diana Nelson

# Valerie Belcher Is DAR Good Citizen

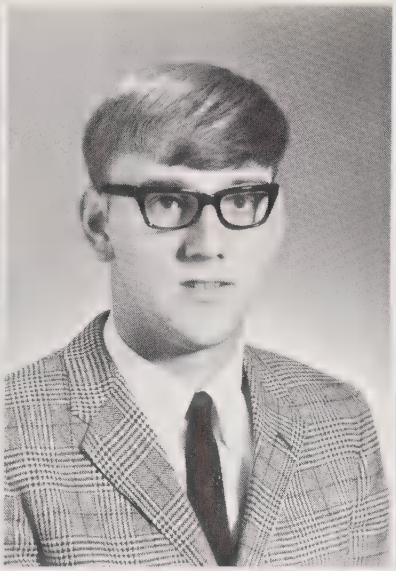

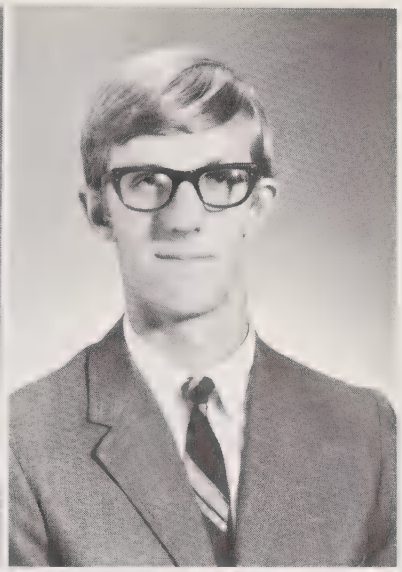

Eddie Nelson

Jackie O'Neal

Al O'Steen

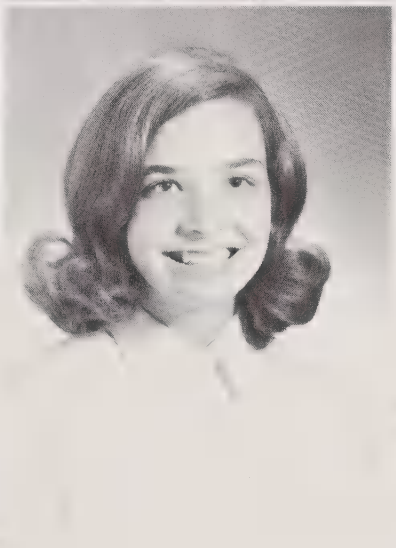

Paulette Parker

Cecelia Parrish

Valinda Pettigrew

Most Popular: Donna Wall, John Sealy

# Most Popular, Most Likely To Succeed

Elaine Plummer

Buddy Poole

Mark Powers

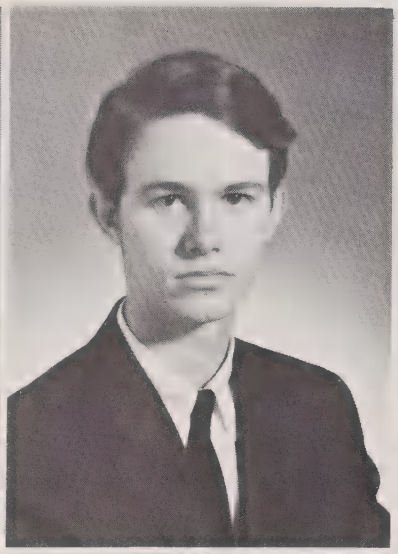

Decarol Price

James Price

Nancy Price

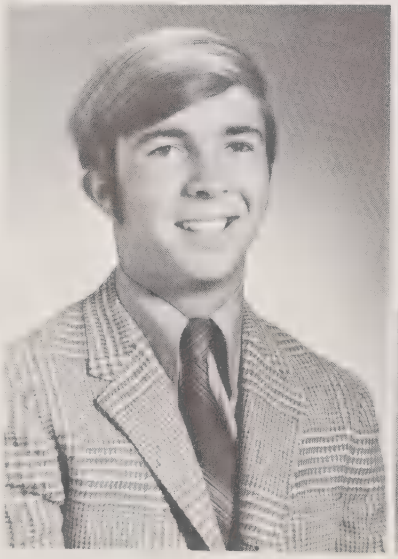

Most Likely To Succeed: Donna Joyce, Wally Hilton

# Are Leaders In Class Activities

Ra■ Pric■

Bonnie Priddy

Paul Priddy

Taylor Purdy

Donald Purgason

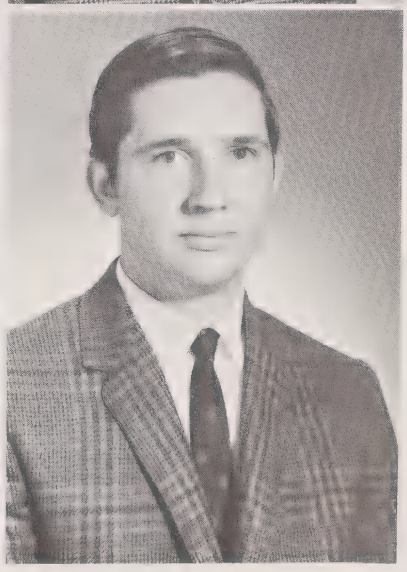

Mike Purgason

# Seniors Make

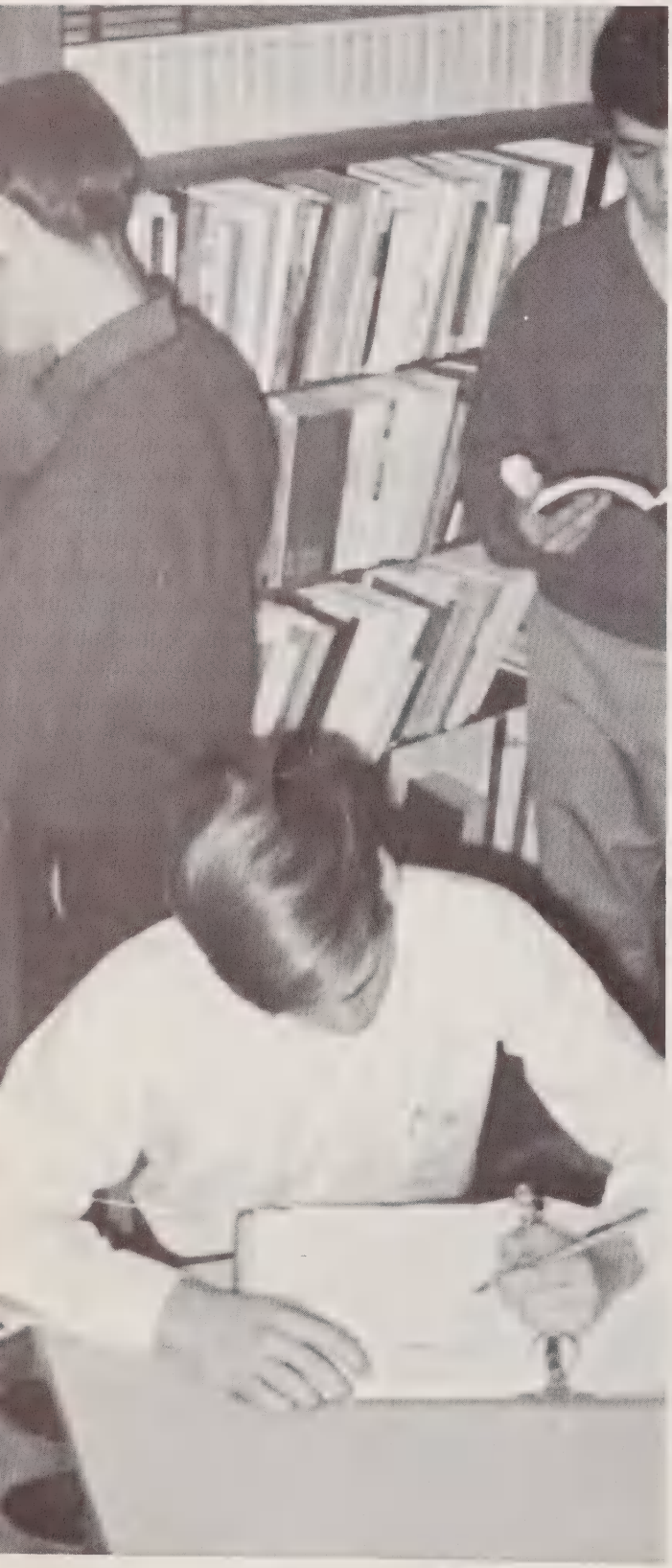

Debbi Reddick

Jo Ann Rhodes

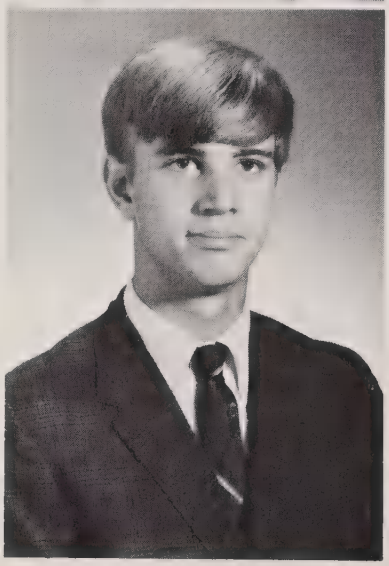

Bryce Richardson

# Plans For College, Prepare For Future

Vicki Richardson

Phil Rumley

Curtis Samuels

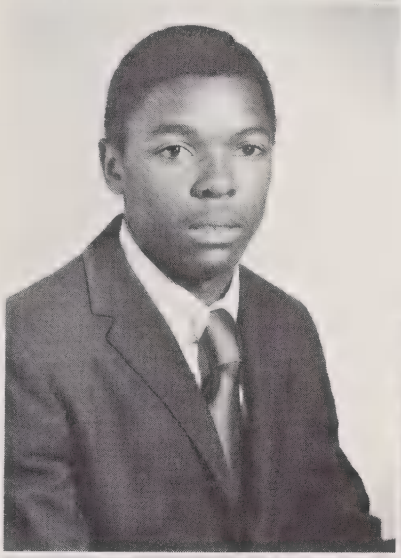

Willie Scales

Bobby Scott

John Sealy

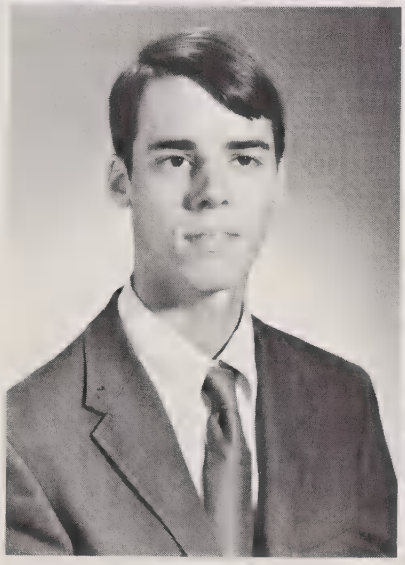

Ricky Shelton

Jimmy Sherron

Harold Simmons

Lonnie Simmons

Carolyn Smith

Charles Smith

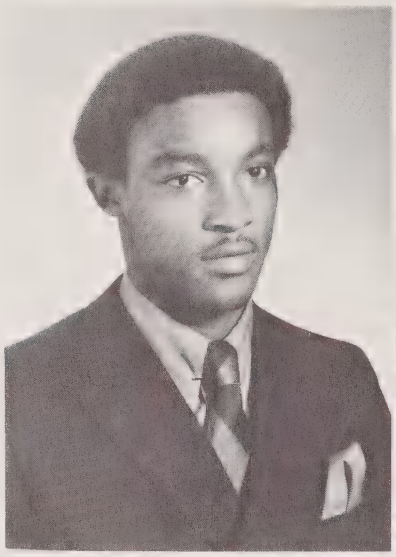

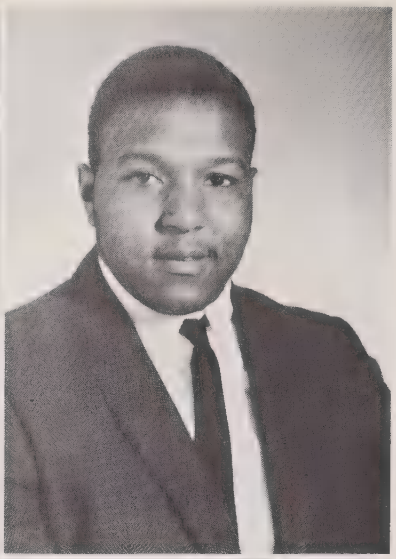

David Smith

Linda Smith

Yvonne Smith

# Most Athletic, Best Sports:

Best Sports: Elaine Plummer, Bobby Scott

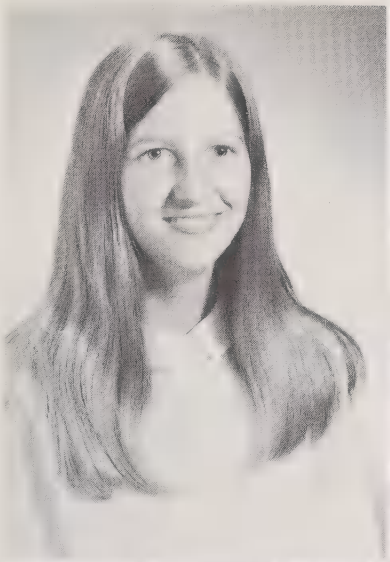

Ruth Ann Southern

Howard Sparks

Keith Stantliff

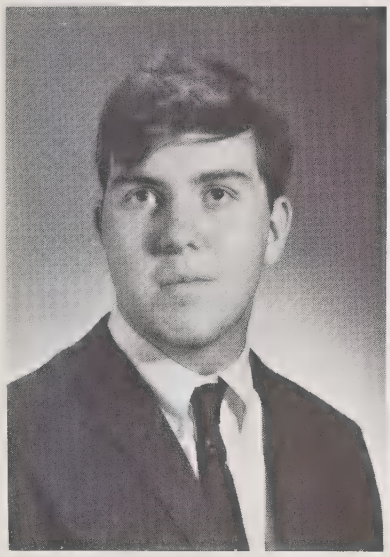

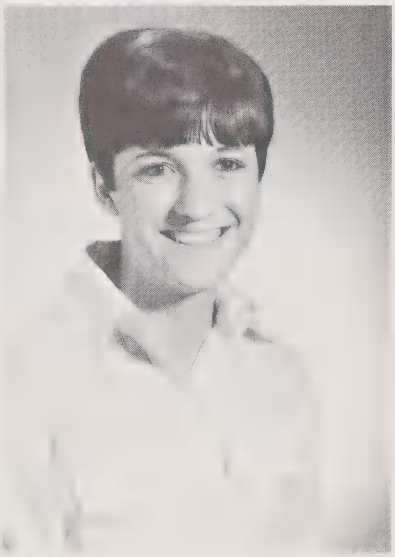

David Stewart

Anna Tomlinson

Cathy Tucker

# Are Leaders In Sportsmanship

Most Athletic: Dottie Cooke, Eddie Adams

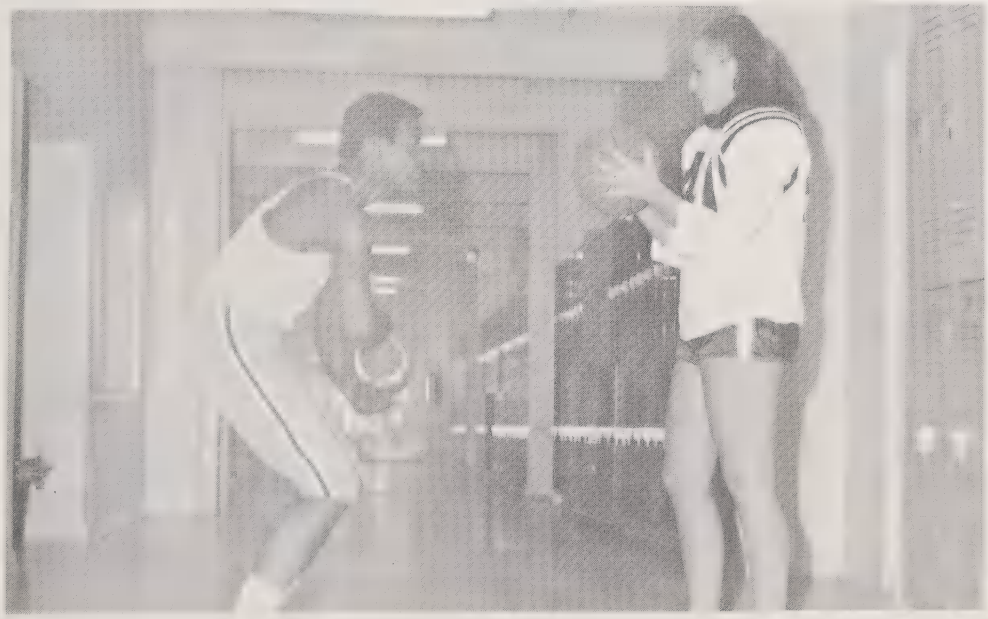

# Seniors Disect Cat In Advanced

David Tucker

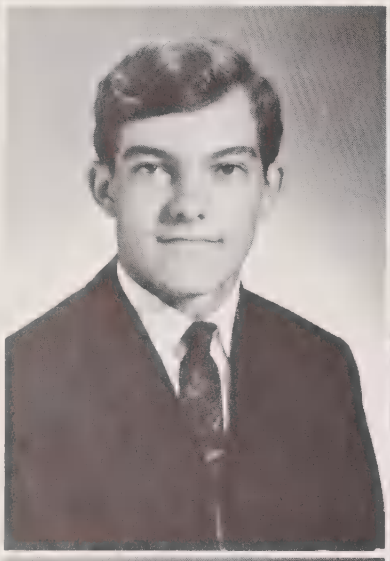

Gwendolyn Tucker

L. B. Turner

Anne Tuttle

Dee Tuttle

Robyn Tuttle

Shara Uzzell

William Vaughn

Danny Vernon

# Biology Class

Bill Via

David Via

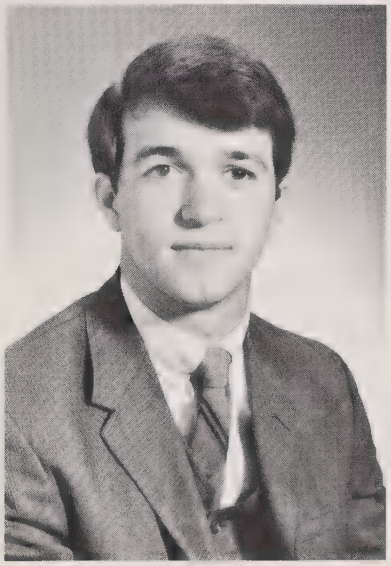

Donnie Wagoner

Wittiest: Evelyn Dalton, Decarol Price

# Wittiest, Best Personalities Display Jovial Side Of

Lynne Waldruff

Doris Walker

Donna Wall

Joretta Wall

Nathaniel Welch

Shirley Austin Welch

Beverley White

Ann Wilson

Billy Woods

Phyllis Wood

Cheryl Wray

Diane Wright

# Student Life

Best Personalities: Casandra Martin, Ernest Duggins

Hassall Ziglar

Michael Ziglar

Robert Ziglar

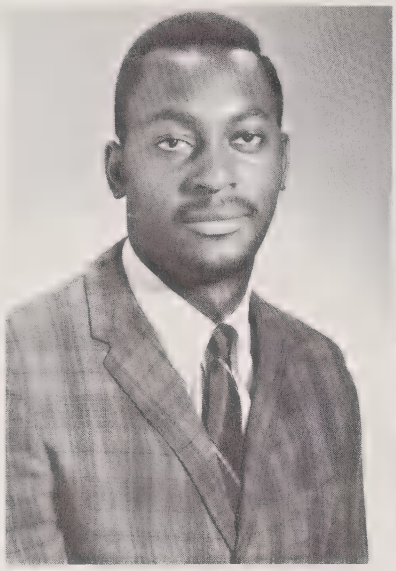

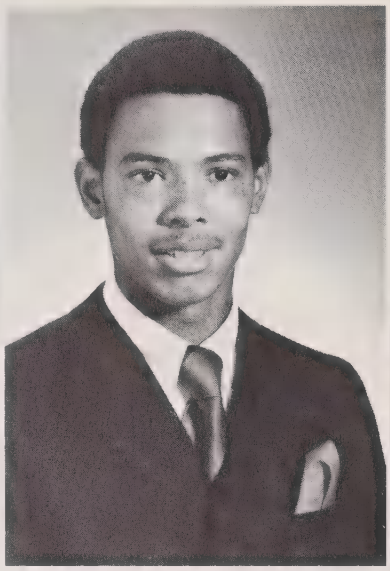

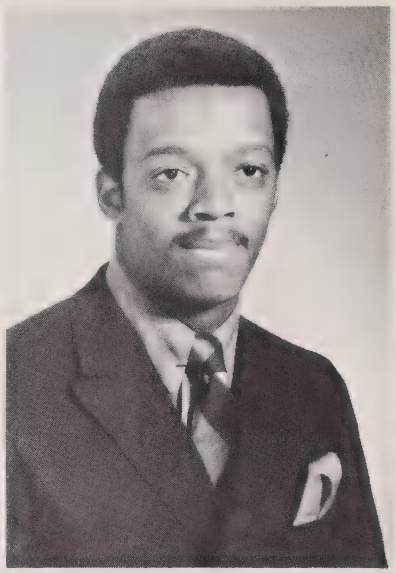

# Most School Spirit, Enthusiastic Seniors Show Support For Team At Pep Rallies

Most School Spirit: Rita Royce, Willie Collins

# MISS M-M HIGH

Kitty Webster — Miss M-M High 1970

Nancy Joyce — First Runner Up (left)
Carolyn DeLuca — Miss M-M High 1969 (top center)
Jan Lauten — Second Runner Up (right)

# SENIOR SWEETHEARTS

"It was a very good year."

Cheryl

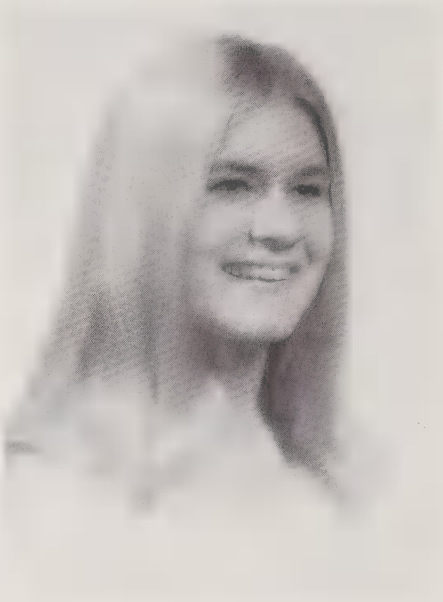

Jan

Shara

Nancy

Dottie

Rita

Kay

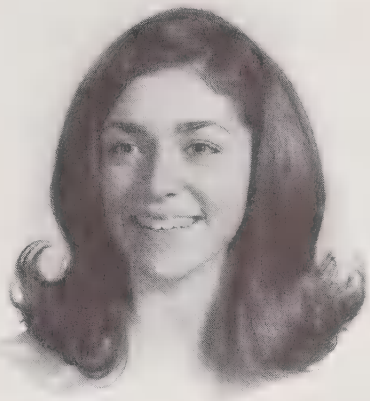

Donna

Margaret

Carleen

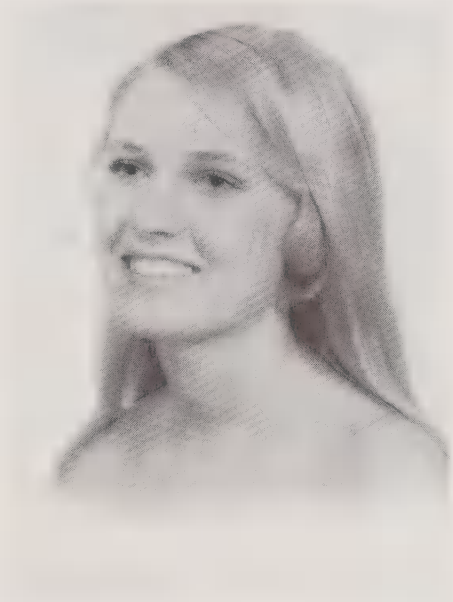

Sue

Ruth Ann

Walter Hilton
Editor-in-Chief

Anne Griffin
Advertising Manager

# 1970

Bobby Scott Sports Editor

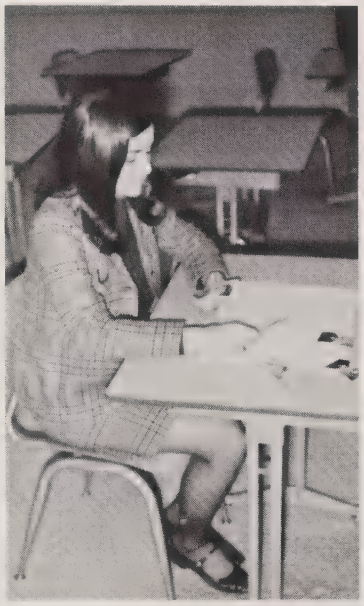

Donna Wall Classes Editor

Van Knight Art Editor

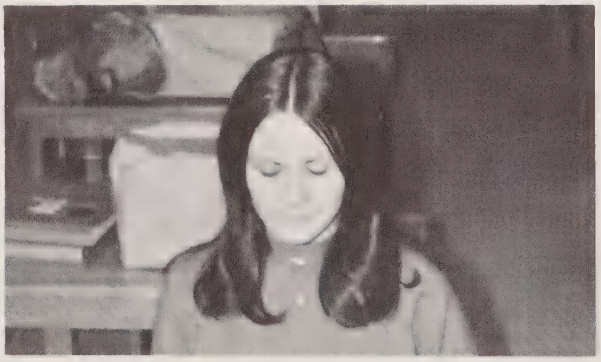

Beverly White Typist

Willie Collins Photographer

# ANNUAL STAFF

Cheryl Wray Business Manager

Betty Pendergraft Jr. Class Rep.

Rita Joyce Typist

Nancy Joyce Typist

Jo Ann Rhodes Typist

Linda Smith Typist

Carl Moore Photographer

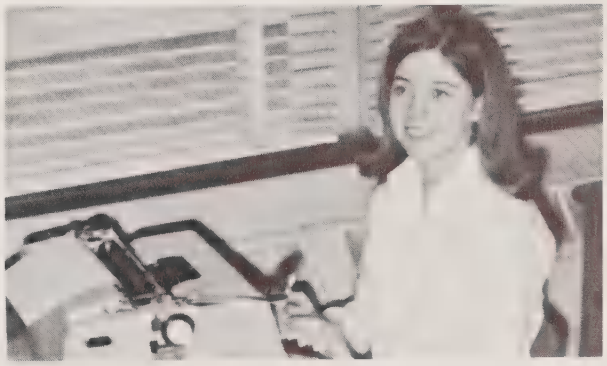

Darlene Manuel Typist

# SENIOR STATISTICS

ADAMS, EDDIE
FFA 1, 2, 3; Basketball 2, 3, 4; Football 2, 3, 4; Baseball 2; Track 2; Civitan 4; Most Athletic

ADAMS, EVON

ADAMS, SANDRA MARIE
FHA 1, 2, 3; Newspaper Staff 4; Drama 4

ADKINS, BRENDA IRENE
Co-Chief J.V. Cheerleader 1; Pep Club 2, 3, 4; Newspaper Staff 2, 3

AMOS, JOHN N.
FFA 1; Football 1

AMOS, RONALD W.
FFA 1, 2, 3; D.E. 2

BAKER, ROBERT A.
Jr. Civitan 2, 3, 4; Student Council 4; Pep Club 4; Baseball 1, 2, 3, 4; Basketball 1; Wrestling 2, 3; Football 1

BARHAM, MILDRED SUE
Falconette 1; Pep Club 1, 2, 3, 4; Homecoming Candidate 1; Varsity Cheerleader 2, 3, 4; Chief Cheerleader 4; Sec. Treas. of Student Council 3; Vice President of Student Council 3; Delegate to Mars Hill Workshop 3; Delegate to State Student Council Convention 3; Civinette 2, 3, 4; President of Science Club 3; FTA 4; Member of Advisory Committee 4; Senior Sweetheart; Best All Around

BELCHER, SUSAN VALERIE
FHA 1, 2, 3; FTA 4; Civinettes 3, 4; Student Council 3, 4; Pep Club 3, 4; DAR Good Citizen; Most Dependable

BOLEN, SANDRA KAY
D.E.C.A. Club 3, 4; D.E.C.A. Historian 3; D.E.C.A. Sweetheart 3, 4; Pep Club 2, 3, 4; Civinette 4; Senior Sweetheart; D.E.C.A. President 4

BOLES, ANN
Band 1, 2; FHA 1; Science Club 2; Art Club 3; Pep Club 3, 4; French Club 4

BOULDING, MIKE
Science Club 4

BRIGGS, JOHNNIE
FFA 1, 2, 3, 4

BRIM, CAROL ANNETTE
Pep Club 3, 4

BROWN, TERRY
FFA 1, 2

BULLINS, HERMAN CECIL
Pep Club 2, 3; Drama Club 4; Science Club 4; President Advisory Committee 4; President of Honor Society 4; Class Representative 1, 3; FTA 4; Most Intellectual

BURTON, MARGARET LOUISE
Pep Club 2, 3, 4; Honor Society 3, 4; Science Club 4; Civinette 4; FTA 4; Governor's School 3; Senior Sweetheart; Student Council 2, 4; Marshal 3; Most Intellectual

CARDWELL, SALLY CARLENE
Pep Club 1, 2, 3, 4; Band 1, 2, 3, 4; President 4; Majorette 3, 4; Co-Chief 4; Drama Club 3; FTA 4; Science Club 4; Tri-M 4; Student Council 4; Social Committee 4; Lobby Committee 4; Senior Sweetheart

CARDWELL, DEBORAH SUE
FHA 1, 4; Pep Club 1, 2, 3, 4; Band 1, 2; Social Committee 2, 4; Science Club 3, 4; Drama Club 4

CARDWELL, LINDA MAE
FHA 1, 2, 3, 4; Pep Club 3, 4; Choir 1, 2; Civinette 4; Library Aide 1, 2; Science Club 2

CARLTON, SUSAN

CARTER, ALFRED S.
Basketball Team 1, 2, 3, 4

CASHION, JOHN
Student Council 2, 4; Advisory Committee 4; Class President 2; Vice-President 3; Basketball 1; Golf 1, 2, 3, 4; Junior Civitans 2, 3, 4; President 4; Science Club 4; SPTA 3, 4; Inter-Club Council 3

CHAMPION, PAUL ALLEN
Chorus 1, 2, 3; Glee Club 2, 3; Pep Club 1, 2, 3, 4

CHANEY, RONNIE B.
D.E.C.A. 3

CLAYBROOKS, CONSTANCE IRENE
History Club 2; Choir 1, 3; FHA 1, 2, 3, 4; Science Club 1; BLH Club 1; Assistant Library Aide 1

COLLINS, KAY NANELL
Pep Club 2, 3, 4; Newspaper Staff 4

COLLINS, WILLIAM H. JR.
Band 1, 2; Civitans 2, 3, 4; Student Council 2; House and Grounds Committee 3; SPTA 3; Pep Club 4; FTA 4; Inter-Club Council 4; Annual Staff 4; Most School Spirit

COLTRANE, JAMES RALPH
Student Council 1; Homeroom Rep. 4; President Science Club 4; Basketball 3; Newspaper Staff 3; Tennis 3; Best Looking

COMER, MIKE
Bus Driver 1, 2, 3, 4; Class Tournaments 1, 2, 3, 4; FFA 1, 2, 3, 4; Football 1

COOKE, DOROTHY MAE
Pep Club 1, 2, 3, 4; Class Tournaments 1, 2, 3, 4; FHA 2, 3; Science Club 3, 4; French Club 4; Gymnastic Club 2; Art Club 3; Senior Sweetheart; Most Athletic

COPELAND, GUY

CREWS, THOMAS CLAY
Football 1, 3; Track 1, 2, 3, 4; Bus Driver 4; Junior Civitans 4; Pep Club 1, 2, 4; Choir 3; Football Manager 3; Golf 3; Friendliest

DALTON, BONNIE
Bus Driver 2, 3, 4

DALTON, CHARLES E.
FFA 1, 2, 4

DALTON, EVELYN
Choir 3; Cheerleader 1; Drama Club 4

DALTON, FRANCES I.
Pep Club 2, 3, 4; FHA 1; Science Club 4

DALTON, SANDRA
Drill Team 4; Drama Club 4; Choir 2, 3, 4; FHA 1, 2, 3, 4

DOSS, SANDY
Student Council 1; Pep Club 3, 4; DECA 4; French Club 2, 3

DUGGINS, ERNEST JEFFERSON
Baseball 1; Track and Field 2; Class Vice-President 3; School Orientation Film 3; Gymnastics 1, 2; Junior Civitans 4; Best Personality

FLYNT, JOHNNY

FOLEY, YOULANDE

FOLGER, JANE MARIE
Band 1; Marshal 3; French Club 4; Pep Club 4

FORGAY, CYNTHIA LORRAINE
FHA 1, 2, 3, 4; FTA 2, 3, 4; Pep Club 3, 4; FHA Parliamentarian 3; Civinette 3; Civinette Treasurer 4; Drama Club 3, 4; Student Council 4

FULP, KARREN LEE
FHA 2, 3, 4; FTA 3; Pep Club 2, 3, 4; Drill Team 3; Science Club 4; French Club 4

FULTZ, LARRY

GALLOWAY, DEBRA
Choir 1, 2, 3; Basketball 1, 2; FHA 1, 2, 3, 4; Cheerleader 1; Band 1, 2, 3; Pep Club 1; Drama 1

GRIFFIN, TERESA ANNE
FTA 2, 3, 4; Reporter 3; President 4; Civinette 2, 3, 4; Treasurer 3; Vice President 4; Pep Club 1, 2, 3, 4; Band 1, 2, 3; Secretary 3; Student Council 4; Drama Club 2, 3, 4; Secretary 4; SPTA Secretary 4; Annual Staff 4; Most Talented

GROGAN, SAMUEL

HART, GLENDA MARIE
Student Council 2; Basketball 1, 2, 3; FHA 1, 2, 3, 4; Choir 1, 2; Glee Club 1, 2; Pep Club 1, 2; Band 1; History Club 1, 2; Physical Ed. Club 1

HAWKINS, LAURA JEANETTE
FTA 2, 3, 4; FHA 1, 2, 3, 4; Pep Club 1, 2, 3, 4; Gymnastics 2; Student Council 4; Science Club 2, 4; Drama Club 4

HAYES, MARY LENE
FHA 1, 2, 3, 4; Science Club 1, Big Club 1; History Club 2

HEMINGWAY, JAMES

HILL, TANIA LEE
FHA 1; Pep Club 1

HILTON, DARRELL R.

HILTON, WALTER EARLY III
Student Council Representative 1, 4; Homeroom Officer 1; Pep Club 2, 3; Science Club 2, 3; Drama Club 2, 3, 4; Art Club 3; National Honor Society 3, 4; Marshal, Chief 3; SPTA Program Committee 4; Chairman, Ways and Means Committee 4; Track 2; Morehead Scholarship Nominee 4; Most Likely to Succeed; Editor of Yearbook 4

HOLLAND, RONNIE GRAY
D.E.C.A. Club 3, 4

HOLLAND, TYLER
D.E.C.A. Club 1

HOLT, JOHN WARREN

HONEYCUTT, FRANK
FFA 1, 4; D.E.C.A. Club 3, 4

HOOKER, JEANETTE
Pep Club 1, 2, 3, 4; FHA 1, 3; Newspaper Staff 4; Science 3; Art Club 3

HOOVER, DOROTHY SHIRLEEN
FHA 1; Pep Club 1; Band 1; Choir 1, 2, 3; Drama Club 3; Big Club 1; Science Club 2; History Club 2

JOHNSON, CHARLIE

JOHNSON, DICKIE

JOYCE, DONNA PATRICIA
FHA 1, 2, 3, 4; Vice President 3; President 4; Civinette 2, 3, 4; Secretary 3; Photographer 4; Co-Chairman of Jr. Sr. Decorating Committee 3; Science Club 4; Student Council 4; Band 1, 2; Inter Club Council 3, 4; Marshal 3

JOYCE, JOHN LEONARD JR.
J.V. Football 1; Drama Club 3, 4

JOYCE, KATHRYN W.
Band 1; FHA 1, 2; Gymnastics Club 2, 3; Class Tournaments 1, 2, 3; Pep Club 1, 2, 3, 4; Spanish Club 4; Drama Club 4; Miss M-M High School 4

JOYCE, NANCY CAROLYN
Band 1, 2; FHA 1, 2; Pep Club 1, 2, 3, 4; Science Club 4; Student Council 2, 4; Annual Staff Typist 4; FTA 4; Senior Sweetheart; Best Looking

JOYCE, RITA DAWN
Band 1, 2; FHA 1; J.V. Chief Cheerleader 1; Varsity Cheerleader 2, 3, 4; Pep Club 1, 2, 3, 4; Vice President 3; Science Club 3, 4; Inter Club Council 3; Annual Staff Typist 4; Senior Sweetheart; Most School Spirit

JOYCE, VICKI LYNN
Band 1, 2; FHA 1, 2; Pep Club 1, 2, 3, 4; Science Club 3, 4; Spanish Club 4; Student Council 2, 4; Advisory Committee 4; Chairman of Social Committee

KALLAM, SANDRA LYNN
FHA 1, 2; Pep Club 3, 4; Civinette 4

KENDRICK, MARY

KISER, SAM WOODROW JR.
Band 1, 2; Pep Club 3, 4; Newspaper Staff 4; Student Council 1; Secretary-Treasurer 1; Homeroom Rep. 1

KLAPPERT, WILLIAM
Band 1, 2; Wrestling Manager, Art Club, Science Club

KNIGHT, AMY
Pep Club 1, 2, 3, 4; Band 1, 3, 4; Majorette 3; FHA 1, 3; Science Club 3; Art Club 3

KNIGHT, JOAN JOYCE
Gymnastic Club 1, 2; Pep Club 3, 4; D.E.C.A. 3, 4; FHA 1, 2, 3, 4; Newspaper Staff 2, 3

KNIGHT, KAY
Pep Club 2, 3, 4; FHA 1; Class Officer 3; Editor of Newspaper 4; Civinette 3, 4; Student Council 4

KNIGHT, VAN
Art Club 1, 2, 3; Quartermaster 1; Pep Club 1, 2, 3; Student Council; Ways and Means Committee 2; Annual Staff 4; Most Dependable 4

LANDRETH, LARRY DEAN

LANDRETH, RAMONA CAROL
FHA 2; Drama Club 3, 4; Choir 1; Newspaper Staff 4

LAUTEN, JANET MORING
Band 1, 2; FHA 1; J.V. Cheerleader 1; Science Club 3, 4; Vice President 3; Pep Club 1, 2, 3, 4; President 3; Inter-Club Council 3; Drama Club 2, 3, 4; Vice President 4; Senior Sweetheart, Cutest

LAWSON, JAMES WILLIAM
Bus Driver 3, 4; Bus Driver's Club 3, 4; Vice President 4; Track Manager 1; Band 1, 2

LOWE, CHARLIE

LOWE, HERMAN

LOWE, GEORGE

LOWE, LONNIE

LOWE, MARY

LOWE, ROBERT EARL
Basketball 3, 4

MABE, GORDON GRAY
Wrestling 2, 3, 4; Student Council 4

MANUEL, KATHY DARLENE
FHA 1, 2; Pep Club 3, 4; Library Club 4; Annual Staff Typist 4

MARTIN, CASANDRA
Basketball 1, 2; Choir 1, 2; Band 1, 2; Cheerleader 1, 2, 4; History Club 1; Class Secretary 1; Library Assistant 1; FHA 1, 2, 3, 4; Student Council 2; Honor Society 2; Marshal 3; Drill Team 3; Pep Club 4; Spanish Club 4; Advisory Committee 4

MARTIN, DONNA SUE
FHA 1, 2; D.E.C.A. 3; Office Aide 3

MARTIN, JIMMY LEE
FFA 1, 2, 3; Bus Driver 2, 3, 4

MARTIN, KENNETH LEE
D.E. 4; D.E.C.A. Club 4

MARTIN, KENNETH WAYNE

MARTIN, MICHAEL F.
Track 2, 3, 4; FTA 4

MASON, JERRY L.
D.E.C.A. 3, 4

MONTGOMEREY, SARAH ELIZABETH
Pep Club 1, 2, 3, 4; French Club 4; Science Club 4; Art Club 3; Newspaper Staff 4; Student Council Social Committee 4; Drama Club 4; FTA 4

MOORE, CARL
Glee Club 2; Band 1, 2; Spanish Club 4; Basketball 1, 2, 3, 4; Baseball 3, 4; Football 3, 4

MOORE, DOROTHY
Basketball 2; FHA 1, 2, 3, 4; Pep Club 3; Choir 1, 2; Band 1, 2; Drill Team 3

MOORE, LEON
FFA 1, 2, 3, 4

MOYER, SAMUEL
FFA 1, 2, 3, 4; Choir 2; D.E. 1

NEAL, BRUCE E.
Science Club 3, 4

NEAL, DON

NEAL, TERRY

NELSON, DIANA SUE
Pep Club 3, 4; FHA 4; Office Aide 3, 4

NELSON, EDDIE
D.E.C.A. 3, 4

O'NEAL, JACKIE
J.V. Football 1; Bus Driver 3, 4; Baseball 3

O'STEEN, ALBERT RAY III
Football 1, 2, 3, 4; Track 1, 2; Pep Club 3, 4; D.E.C.A. 4

PARRISH, CECILIA ANN
FHA 1; Pep Club 2, 3, 4; Civinette 3, 4; Library Assistant 4; Newspaper Staff 4

PARKER, SHERRY PAULETTE
Pep Club 1, 2, 3, 4; Band 1; French Club 4; FHA 4

PETTIGREW, VALINDA DELVA
Pep Club 1, 2, 3, 4; FHA 1; Gymnastic Club 2

PLUMMER, CAROL ELAINE
Civinette 2, 3, 4; Reporter 2, 4; FHA 1, 2, 3, 4; Song Leader 1; Pep Club 1, 2, 3; Office Aide 4; Bus Driver 2, 3, 4; President 4; Student Council Rep. 1, 4; J.V. Cheerleader 1; Sec.-Treasurer 2; Best Sports 4

POOLE, FRED PRATT
Football 2, 3, 4; Co-Captain 4; Wrestling 1, 2, 3; Conference Champ 2; Runner-Up Sectionals 3; Outstanding Wrestler 3; Track 1, 2, 3; Frist Runner-Up Conference Shotput 2; Conference Champ Discus 2, 3; Conference Champ Shotput 3; Drama Club 2; Letterman Club 1, 2; Student Council 1, 4; President 4; Civitan 4; Best All Around 4

POWERS, MARK CHARLES
Wrestling 1, 2, 3, 4; Science Club 1, 2, 3; Civitans 4; Advisory Committee 4

PRICE, CHASE DECAROL III
Varsity Football 4

PRICE, JAMES
FFA 1, 3; Band 1, 2; Bus Driver 2, 3; Choir 3; D.E.C.A. 4

PRICE, NANCY
Choir 1, 2, 3, 4; Science Club 2; Band 1; Majorette 2; FHA 2; Class Secretary 2; History Club 2; Homecoming Candidate 2; Drama Club 3; D.E.C.A. 4

PRICE, REBECCA RAE
Pep Club 1, 2, 3, 4; Science Club 3, 4; Drama Club 4; Spanish Club 4; Band 1, 2; Decorating Committee 3, 4; Newspaper Staff 4

PRIDDY, BONNIE SUE

PRIDDY, PAUL
D.E.C.A. 3

PURGASON, MICHAEL
Wrestling 1

PURGASON, DONALD
D.E.C.A. 3, 4

PURDY, JUNIOR
FFA 4; D.E.C.A. 4

REDDICK, DEBORAH KAY
FHA 1, 2, 3, 4; Pep Club 2, 3, 4; Librarv Assistant 4; President 4; Science Club 4; Rep. Student Council 4

RHODES, JO ANN
FHA 1, 2; Pep Club 1, 2, 3, 4; Annual Staff Typist 4; Drama Club 4; Sec.-Treasurer Senior Class; Science Club 4; Civinette 4; Art Committee 3, 4; French Club 4; Student Council Rep. 4; Ways and Means Committee 4

RICHARDSON, ANTHONY BRYCE
J.V. Basketball 1; Cross Country Team 3; House-Gardens Committee 1; FTA 3

RICHARDSON, VICKI LEE
FHA 3, 4; Pep Club 2, 3, 4; Library Club Vice President 4; Science Club 4

RUMLEY, PHIL
Basketball 1, 2; Track Team 2

SAMUELS, CURTIS
J.V. Basketball 1, 2; J.V. Football 1; Varsity Football 3, 4; Baseball 3, 4; Track Team 1, 2

SCALES, WILLIE H.
FFA Treasurer 1, 2; Science Club Treasurer 2; D.E. Reporter 1, 2; Band 1, 2; Choir 1, 2

SCOTT, ROBERT F. JR.
Class President 1; Pep Club 1; Judiciary Council 1; Junior Civitans 2, 3, 4; Student Council 1, 4; Annual Staff Sports Editor 4; Best Sport

SEALY, JOHN III
Pep Club 1, 2, 3, 4; Civitans 3, 4; Junior and Senior Class President; Student Council 3, 4; Most Popular 4

SHELTON, RICHARD H.
Golf 1, 2, 3; Football 2, 3; J.V. Basketball 1, 2; Varsity Basketball 3, 4; Pep Club 3, 4; Junior Civitan

SHERRON, JAMES THOMAS
J.V. Basketball 1; Track 1

SIMMONS, HAROLD

SIMMONS, LONNIE
Basketball 1, 2

SMITH, CAROLYN
Library Club 4; Pep Club 1, 4; Bus Driver 3, 4; D.E.C.A. 3, 4; FHA 2; Science Club 1; Office Aide 4

SMITH, CHARLES
Bus Driver 4

SMITH, DAVID
FFA 3; Football 1

SMITH, ETHEL YVONNE
Band 1, 2; FHA 1; Pep Club 1, 2, 3, 4; Social Committee 1; Civinettes 4; Science Club 4

SMITH, LINDA DARLENE
FHA 3; Pep Club 3, 4; Newspaper Staff 4; Annual Staff Typist 4

SOUTHERN, RUTH ANN
Pep Club 2, 3, 4; Library Club 4; FHA 2, 3, 4; Senior Sweetheart

SPARKS, HOWARD CHARLES
Track 1; FFA 1, 2, 3, 4; D.E. 1, 2; Bus Driver 2, 3, 4

STANLIFF, KEITH
FFA 1, 2, 3, 4; D.E. 1, 2; Library Club 4

STEWART, DAVID ROY
Science Club 1, 2; Pep Club 1, 2, 3, 4; FFA 1, 2; D.E. 3, 4; Newspaper Staff 2; Baseball Team 2

TOMLINSON, ANNA
Pep Club 1, 2, 3; D.E.C.A. 4

TUCKER, CATHY KAYE
Band 1, 2, 3; Majorette 3; Civinette 4; Pep Club 3, 4; Student Council Rep. 4

TUCKER, DAVID A.
Student Council Rep. 2; Civitan 3; Civitan Chaplain 4

TUCKER, GWENDOLYN LORAINE
FHA 1; Secretary of Class 2

TURNER, LYLE BRYAN, JR.
Band 1, 2, 3; Band 1, 2, 3; Pep Club 1; Drama Club 4

TUTTLE, LORNA DEE
Pep Club 1, 2, 3, 4; Science Club 2, 4; Spanish Club 4; Marshal; Drama Club 4; Newspaper Staff 4

TUTTLE, MATISHA ANN
Band 1, 2, 3, 4; Sec. of Class 2; Student Council 2, 3, 4; Science Club 1, 2, 4; FHA 1; FTA 2, 3, 4; Drama Club 2, 3, 4; Art Club 2, 3; French Club 4; TRI M 1, 4; Pep Club 1, 4

TUTTLE, ROBYN LEE
Science Club 4; Drama Club 4; Pep Club 1, 2, 3, 4; Sec. of Pep Club 4; French Club 4

UZZELL, SHARA JOAN
FHA 1; Pep Club 2, 3, 4; Spanish Club 4; Science Club 4; Senior Sweetheart

VAUGHN, WILLIAM HARVEY
FFA 1, 2, 3; Science Club 2; D.E. 3, 4; Agriculture Class Reporter; Pep Club

VENABLE, KITTY
Band 1, Pep 1, 2, 3; Drama Club 2, 3; Science Club 2, 3

VIA, BILL
FFA 1; D.E. 3, 4; D.E. Chaplain 4

VIA, DAVID
Band 1, 2, 3, 4; Track 1; Pep Club 1, 2, 3, 4

WAGONER, DONALD LEE
Band 1; J.V. Football 1; Pep Club 2; D.E.C.A. 4; Jr. Civitan 4

WALDRUFF, LYNNE ANN
Tri-Hi-Y 1, 2; Civinettes 4; FTA 4; Drama Club 4; Annual Staff 3; Library Club 4; Young American Club 3

WALKER, DORIS MARIE
Library Club 4

WALL, DONNA DEANE
FHA 1; Band 1, 2; J.V. Cheerleader 1; Varsity Cheerleader 2, 3, 4; Science Club 3, 4; National Honor Society 3, 4; Drama Club 3, 4; Pep Club 1, 2, 3, 4; Student Council 1, 4; Marshal 3; Homecoming Queen Candidate 3; Class Intramurals 2, 3; Annual Staff, Junior Rep. 3; Classes Editor 4; Senior Sweetheart; Most Popular

WALL, JORETTA
Spanish Club 4; FHA 1, 3, 4; Pep Club 1, 2, 3, 4

WELCH, NATHANIEL

WELCH, SHIRLEY AUSTIN
Pep Club 1, 2

WHITE, BEVERLEY ANN
FHA 1, 4; Pep Club 3, 4; Annual Staff Typist 4; Band 1, 2; Science Club 1, 4

WILSON, LEE ANN
FHA 1, 2, 3; Pep Club 4

WOOD, PHYLLIS ANN
FHA 1, 3, 4; Band 1

WOODS, BILLY
Pep Club 1; Science Club 1

WRAY, CHERYL ANNE
Delegate to State Student Council Convention 4; Band 1; FHA 1; FTA 2, 4; Science Club 2, 3, 4; Student Council 1, 4; Drama Club 2, 4; Pep Club 1, 2, 3, 4; French Club 4; Annual Staff Business Manager 4; Class Intramurals 1, 2, 3, 4; Captain of Magazine Sales 3; Senior Sweetheart; Most Original

WRIGHT, MARTHA DIANE
Pep Club 1, 2, 3, 4; Science Club 1, 4; Library Club 1, 4; Choir 1; Spanish Club 1; FTA 4; D.E.C.A. 3; FHA 4

ZIGLAR, HASSELL LEON
Basketball 1, 2, 3, 4

ZIGLAR, MICHAEL
Basketball 1, 2, 4; Football 4; D.E.C.A. 3; FFA 1

ZIGLAR, ROBERT
Football 1, 2, 4; Track 1, 2; D.E.C.A. Treasurer 4

AMERICAN
RAY
LAKE
220
104

# Autograph Page

# Autograph Page

# Autograph Page

# Autograph Page

# Autograph Page

# Autograph Page

# Autograph Page

# CONCLUSION

Another year has passed, and another page in M-M High history is written. Yes, 1970 has been a memorable year. *Falcon* 70 has tried to compare and contrast Madison-Mayodan and present with Madison-Mayodan past. As you turn the pages of your *Falcon,* you will gain insight into Madison-Mayodan's history and you will once again live through the events of the year. The quiet, the competitive, the fun, the trying, and the sorrowful times all played their respective part. Undoubtedly, it was The Year That Was.

And what will come of those who graduate? What will they do? Where will they go? In America, where their is democracy, let them think freely and let them express their opinions. Let

them instigate change, for without it, we live not our own lives, but those of generations before us. Most of all, let them get from life that which life was created for.

And, if when historians write about the graduates and this generation, they say that we tried to improve this life and this environment just a little bit, then none of this will have been in vain.

Nineteen hundred and seventy marked a year of change in society, in science, in leadership and in learning. For some it was only another year; for others, it was the change from youth to adulthood. Leaving the decade of civil rights, space travel, air pollution, exploding population, new youth movements, anti-poverty campaigns, heart transplants, riots and many other issues; we are beginning an even greater, more complicated period in which we must take our place in a society of revolutionary change.

Realizing this trend, we have followed it in the '70 FALCON. Change is evident in copy, layout, and cover only to name a few. We hope that as you look at your yearbook now and again in ten years, you will realize the change and that it was for the better. But most of all, we hope you will see that "That Was The Year That Was".

Sincerely,

Walter Hilton III

Walter Hilton III
Editor

ROCKINGHAM COUNTY PUBLIC LIBRARY
3 1554 00297 1413

MAY 15 1989